conestogan

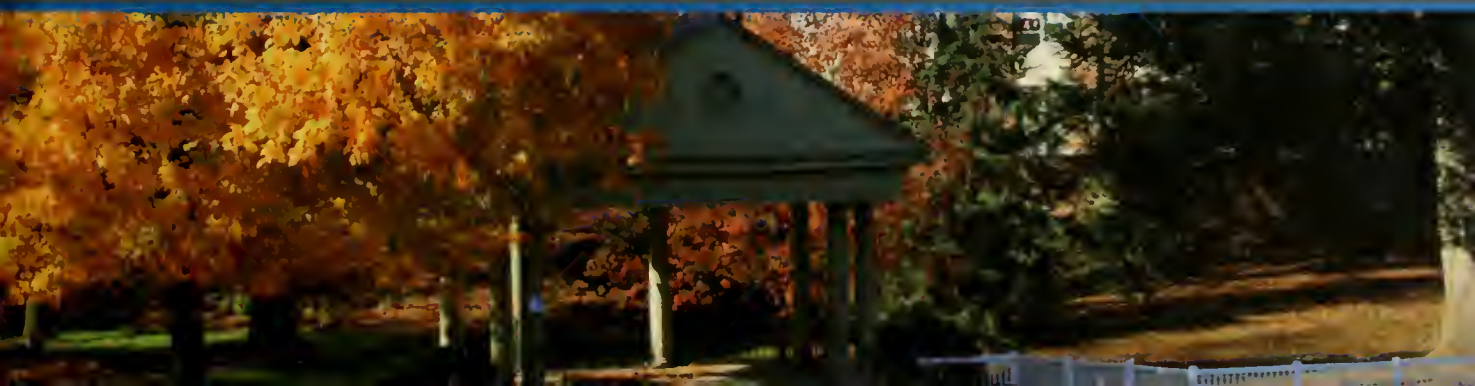

ELIZABETHTOWN COLLEGE

1899

Digitized by the Internet Archive
in 2011 with funding from
LYRASIS Members and Sloan Foundation

http://www.archive.org/details/conestogan2010eliz

conestogan 2010

volume 88

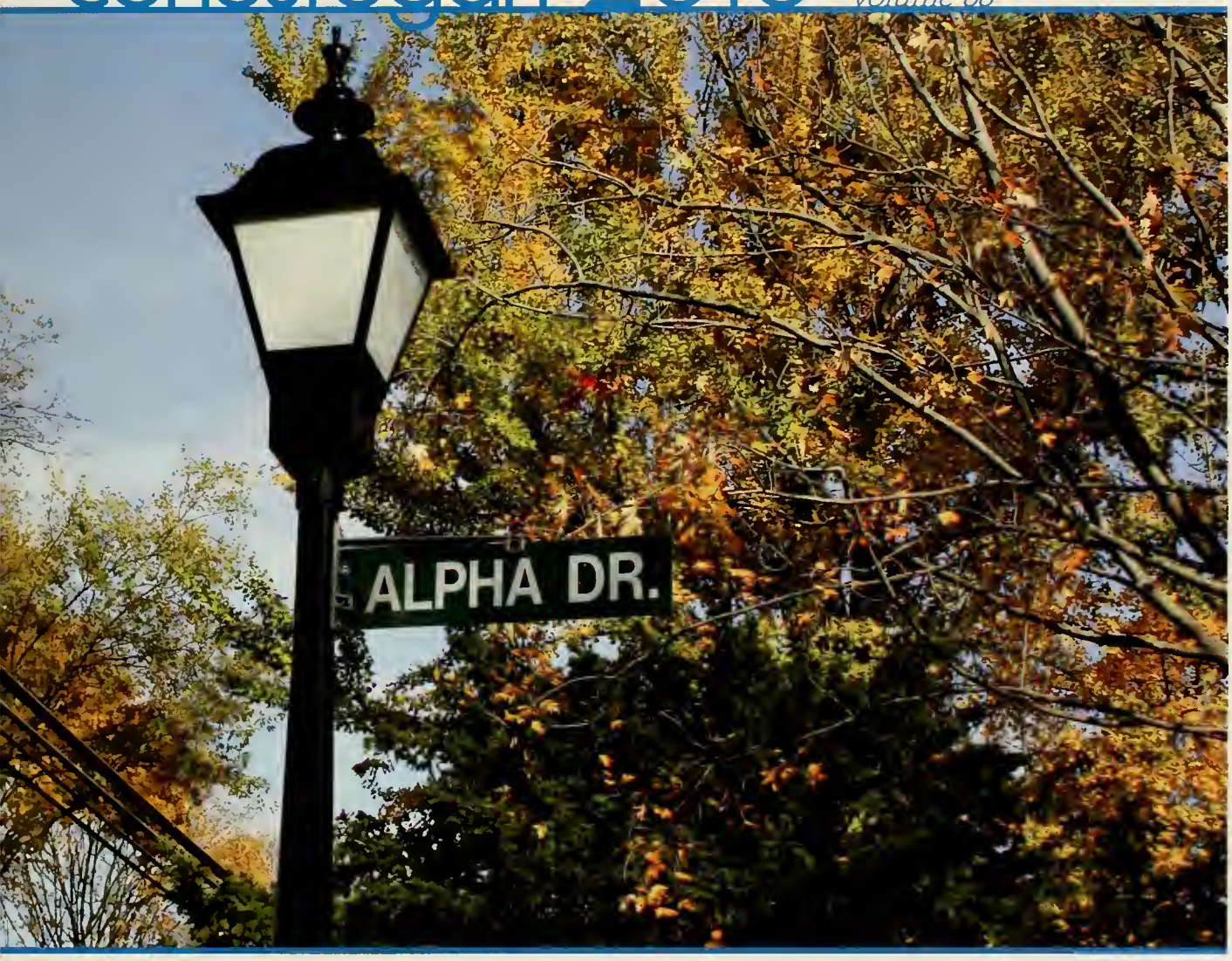

Elizabethtown College

One Alpha Drive, Elizabethtown, PA 17022-2298

717.361.1000 · http://www.etown.edu

THE HIGH LIBRARY
ELIZABETHTOWN COLLEGE
ELIZABETHTOWN, PA 17022-2227

table of contents

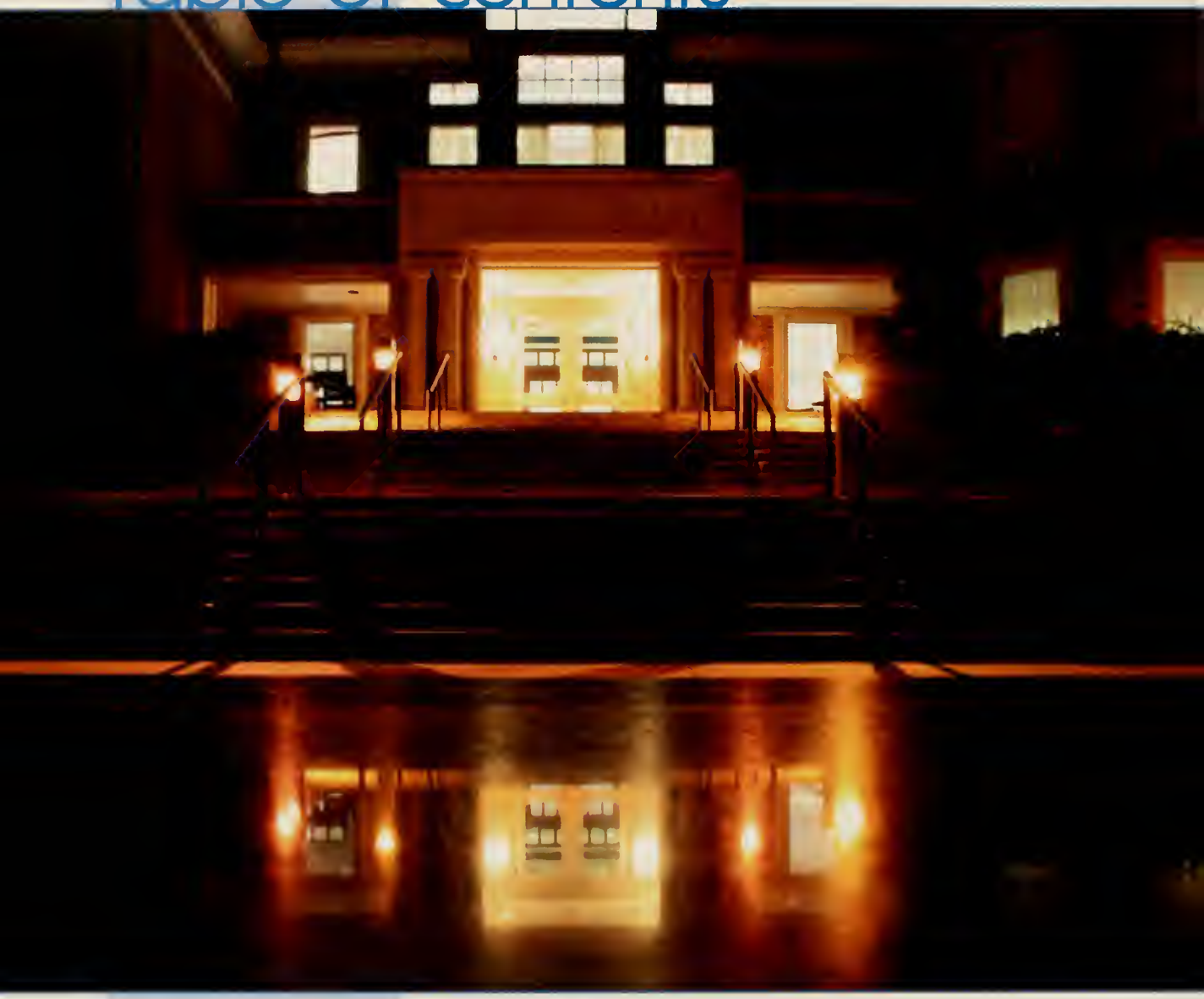

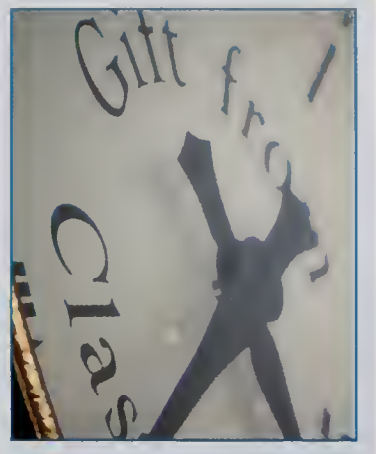

Seniors	*12*
Commencement	*34*
Events	*48*
Athletics	*70*
Campus Life	*112*
Student Directory & Clubs	*138*
Announcements	*168*

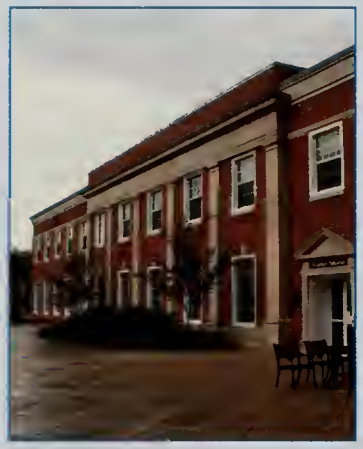

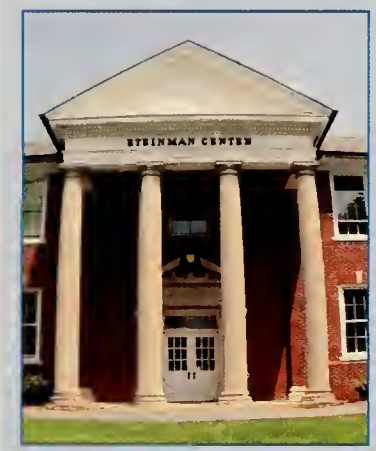

educate for service

Our commitment is to Educate for Service. We believe that learning is most noble when used to benefit others, regardless of chosen career path. We prepare our students to lead rich lives of purpose and meaning, while advancing independent thought, personal integrity and social responsibility. These are the foundations for a life of learning. The College fosters values of peace, non-violence, human dignity and social justice.

student life

Outside of the classroom, students have the opportunity to choose from more than 80 clubs and student organizations to spend their time. The College encourages students to learn through relationships and get involved. Student life at E-town provides collaborative leadership for a holistic learning model that encourages personal growth, academic success, appreciation of diversity, and the capacity for life-long learning.

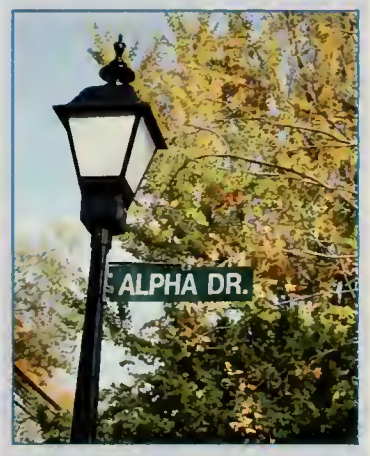

blue jay athletics

Elizabethtown College is a member of the NCAA Division III athletics with 20 competitive teams. E-town has teams playing in the Middle Atlantic Conference and the Commonwealth Conference. The wrestling team plays for the Metropolitan Intercollegiate Wrestling Association. Elizabethtown College Athletics has a legacy and tradition of winning. In the 2009-2010 season, three individual Elizabethtown athletes and three teams participated in their respective sports' NCAA Division III Championship. Eighteen athletes were Individual Conference Champions.

etown pride

DEUS · LUX · ET · VERITAS
MDCCCXCIX
Elizabethtown College
Founded 1899

We hail thee Alma Mater dear,
As now we sing thy praise;
O let thy walls and storied halls
Resound with endless lays.

The strong and fair alike do share
The labour of thy hand;
Together they proclaim always
Thy glory through the land.

As long as breezes 'round thee blow,
And countless ages roll,
May Heaven's blessings on thee rest, While we
Thy name extol

We love thy sons so noble,
Thy daughters fair and true!
We love thee ever, oh E.C.
And thy colors Gray and Blue

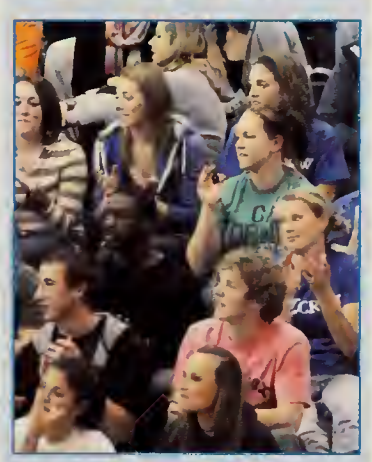

seniors.

SENIOR WEEK
NAPA

Danielle Acocella
Political Science/French

Elizabeth Albitz
Business Administration

Ryan Allard
Math Education

Tasha Ambrosius
Social Work

Kurt Amen
Secondary Education Science

Abbey Anderson
Communications

Allison Andrews
Music Education

David Andrews
Biology

Katie Armstrong
Accounting

Elizabeth Baker
Professional Writing

Alison Baklarz
Occupational Therapy

Ryan Barrett
Communications

Danielle Barus
Elementary Education

Tammy Bateman
Business Administration

Emily Bauer
Elementary Special Education

Aidan Bauernschmidt
English Professional Writing

Stephanie Baumann
Music Therapy

Megan Bean
Political Science

Courtney Beck
Business Administration

Elizabeth Bellush
Elementary Education

Tara Benfield
Professional Writing

Rebecca Berner
Communications

Francisco Bertossi
Communications

Chloe Beveridge
Music

Stephanie Bireley
Biology

Katherine Blackman
French

Nicole Blough
Elementary / Special Education

Brittany Bolling
Computer Engineering

Kaitlin Bonnar
International Business

Katy Boone
Elementary/Special Education

Marquel Bowler
International Business

Rachel Brackins
Music Therapy

Gregory Breneman
Business Administration

Elizabeth Broten
English/History

Sara Brown
Occupational Therapy

Traci Bruno
Occupational Therapy

Sarah Bucher
Communications

Sarah Bury
Biology - Allied Health

Kevin Busher
Political Science

Caitlin Cain
Communications

Angela Candelora
Biology - Allied Health

Matthew Canfield
International Business

Lauren Canzanese
Communications

Samuel Carmel
Business

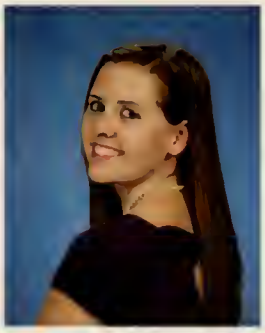

Kelly Castor
Elementary Special Education

Sarah Church
Biology Allied Health

Jennifer Chute
Music

Alison Cohen
Elementary Special Education

Andrew Corrigan
Psychology

Jacqueline Coupe
Music Education

Elizabeth Cunningham
Environmental Science

Alexandra D'Angola
Political Science/Philosophy

Kayla Deats
Business Administration

Katalina Deaven
Communications

Lauren Dedufour
Elementary/Special Education

Alexander Diegel
Communications

Ascenza Diferdinando
International Business

Aimee Dimichele
Professional Writing/
Communications

Elton Dos Santos
Business Administration

Darline Doty
Elementary Education

Joshua Dougherty
Business Administration

Stephanie Dougherty
Biology - Allied Health

Erin Doyle
Biology

Katie Drinker
Business Administration

Matthew Drob
Computer Engineering

Catherine Duckworth
Professional Writing

Thomas Dulsky
Elementary/Special Education

Jonathan Duyer
Biology

Wyatt Eaton
Communications

Allyson Ebert
Sociology/Anthropology

Mollie Eckert
International Business

Michael Elban
Biology

Jacqueline Elder
Elementary Education

Brett Epps
Communications

Lauren Fairweather
Psychology

Derek Faust
Environmental Science

Dennis Felty
Business Administration

Laura Festa
Occupational Therapy

Kathleen Fitzgerald
Biology

Erin Flaherty
Social Work

David Foran
Political Science

Elyse Ford
History

Renee Fortinper
Psychology

Earl Francis
Communications

Ashley Frank
Business Administration

Bernadette Frawley
Business Administration

Darren Frehulfer
Social Studies/Secondary Education

Jake Friedly
History/German

Jacob Fulton
Accounting

Rebecca Furru
Social Work

Jonathan Gamble
English/Philosophy

Kara Geiger
Elementary Education

Sara Gerhart
Accounting

Mary Giardinelli
Business

Emily Gingrich
Social Work

Sarah Giunta
Elemtary/Special Education

Daniel Glatfelter
Business Administration

Carly Goetting
Occupational Therapy

Lindsey Goff
International Business

Emily Greer
Business Administration

Kyle Grimm
Music Education

Aurienne Grisi
Elementary Education

Emily Grove
Theatre/ English Literature

Kristen Gustafson
Criminal Justice

Christine Gustatsen
Elementary/Special Education

Kristin Hall
Occupational Hherapy

Elizabeth Hannegan
Biology - Allied Health

Suzanne Harris
Elementary Education

Adam Hartzell
Business Administration
Finance

Noelle Hartzman
Psychology

Shaun Healey
Business Administration

Emma Hendel
Social Studies Education

Jamee Hertsenberg
Elementary/Special Education

Michael Hester
Biology

Katherine Heyduk
Philosophy

Shauna Hickey
Social Work

Thomas Hickey
Business Administration

Sheri Hihn
Biology - Allied Health

Shikirra Hines
Business Administration

Tara Hollingsworth
Biology

Danielle Hopkins
Music Therapy

Julia Hostetter
Occupational Therapy

Brian House
Environmental Science

Joshua Houseal
Biology/Pre Med

Kyle Huckle
Business Administration/
Marketing

Stephen Hurst
Biotechnology

Nikkole Imler
Social Work

Allison James
Communications

Michael Jankowski
Occupational Therapy

Dianmin Jiang
Accounting

Benjamin Johnson
Mathematics/Economics

Christopher Jones
Psychology

Johnna Jones
Criminal Justice

Taylor Jones
Biotechnology

Stephen Juliano
Communications

Tamara Kase
Elementary Education

Timothy Katzaman
Occupational Therapy

Kathryn Kauffman
Political Science

Kaitlin Kaufman
Business Administration

Courtney Kearns
Elementary Education

Chelsea Kempchinsky
Business Administration

Margaret Kench
Biotechnology

Jocelyn Kibby
Occupational Therapy

Stephanie Kichline
Communications

Brian Kiernan
Accounting

Courtney Kistler
Elementary Education

Jennifer Knapp
Psychology

Alexander Knoll
International Business

Courtney Kofeldt
English Aducation

John Krajsa
Business Administration

Stephanie Kreis
Psychology

Laura Krieger
Chemistry

Ashley Kroeckel
Social Work

Laura Kuserk
Communications

Meghan Landry
Political Science

Courtney Lang
Occupational Therapy

Mary Lang
Elementary/Special Education

Melissa Langan
Psychology

Aaron Leota
Elementary/ Special Education

Peter Levengood
Business Administration

Tyler Loeb
Political Science

Melinda Loiselle
Business Administration

Nina Longobardi
Social Work

Eric Luff
Business Administration

Melissa Lukacsy
Elementary/Special Education

Michael Lussier
History

Stuart Lynd
Music Therapy

Katherine Macgregor
Occupational Therapy

Joseph Macus
Computer Engineering

Ryan Mains
Engineering

Kamron Malik
Information Systems

Ashley Marciniak
Elementary Education

Amanda Markowicz
Business Administration

Stephen Marks
Psychology

Alexis Massarotti
Accounting

Andrea Matz
Political Science

Michael Mauger
English Literature

Stanley Maziarz
International Business

Kaitlin McCaffrey
Communications

Florentina McClain
Communications

Brittany McConnell
Elementary/Special Education

Christopher McCooey
Religious Studies

Stephen McGonigle
International Business

Meghan McNaughton
Political Science

Sarah Merusi
French/Religious Studies

Autumn Metcalf
Communications

Deann Michener
Business Administration

Casey Miller
Biology

Lucas Mitchell
Business Adminstration/ Finance

Justin Mitsch
Chemical Physics

Katherin Momenzadeh
English Education

Megan Momenzadeh
Math Secondary Education

Emma Monismith
Music Therapy

Jeffrey Montemurro
Occupational Therapy

Julie Moore
Business Administration

Amanda Morrisette
Criminal Justice/Biology

Bingye Mu
International Business

Michael Nelson
Biology

Sara Norman
History

Denise Nott
Elementary Education

Linnea Nygren
Elementary Education

Ashley O'Neill
Elementary Education

Craig O'Neill
Psychology

Katelynn Olsavick
Music Education

Nichole Opdyke
Elementary Education

Rosa Ortiz
Social Work

Kemal Ozkanca
Business

Ieanna Palmieri
Occupational Therapy

Ellen Parr
Biology - Allied Health

Michael Patrick
Computer Engineering

Brittany Patton
Elementary/Special Education

Brittany Paulshock
Communications

Katherine Perry
Mathematics

Kelly Pierce
Elementary Education

Jacqueline Pizzuto
Business Administration

Melissa Preston
Elementary Education

Samantha Price
Occupational Therapy

Kristina Psitos
Elementary/Special Education

Brett Quigley
Business Administration

Samantha Quisgard
Communications

Samantha Rapp
Business Administration

Sherri Reddinger
Social Work

Joseph Rettura
Business Administration

Erin Reynolds
Biology

Rachel Rhoads
Business Administration

Lindsay Riley
Communications

Alicia Risley
Japanese

Craig Rixham
Information Systems

Cara Romanik
Social Work

Lauren Rossi
Occupational Therapy

Stephen Roussel
Business Marketing

Caitlin Russell
International Business/Finance

Jessica Russell
Business

Michael Ruzzo
Accounting

Margaret Sabota
Music Education

Megan Salazar
Occupational Therapy

Alisha Sangrey
Accounting

Katelyn Savoy
Biology

Jennifer Schiefer
Biology Allied Health

Dave Schmidt
Engineering

Samantha Schneider
Psychology

Jennifer Schoonmaker
Biology

Amanda Sedlak
Occupational Therapy

Elliot Seldner
English Literature

Sara Sementelli
Secondary Education/Social Studies

Christopher Senese
Marketing

Stephen Serino
Business Administration

Annette Sestito
Sociology/Anthropology

Derek Shanely
Accounting

Leah Shenk
International Business

Christina Sheppard
Elementary/Early Childhood Education

Lauren Shoulin
Secondary Education

Steven Shuleski
Mathematics/Special Education

Amy Smith
International Business

Caitlin Smith
Biology - Allied Health

Chelsea Smith
Psychology

Kevin Smith
Communications

Jillian Snyder
Occupational Therapy

Kayla Snyder
Occupational Therapy

Ashley Soltis
Physics

David Spetgang
Business Administration/ Finance

Leighanne Spitzer
Elementary Education

Keith Staulters
Communications

Elizabeth Steffy
Elementary Education

Timothy Stepp
Computer Engineering

Brandon Stolar
International Business

Emily Swarr
Elementary/Special Education

Paige Tanner
Communications

David Tileston
Information Systems

Corey Toby
Social Work

Ashley Toczylouski
Business Administration

Meghan Tooley
Criminal Justice/ Pre-Law/ Psychology

Michael Torre
Biology

Matthew Torresani
Social Studies/Secondary Education

Amanda Town
History

Brooke Travers
Social Studies Education

Joseph Trudeau
Environmental Science

Michael Tschop
Music Therapy

Shannon Twigg
Social Work

Sean Tyrie
Business Administration/ Accounting

Leah Umstead
Business Administration

Megan Vandenhengel
Elementary Education

Matthew Vinagro
Economics

Nicholas Wagenseller
Philosophy/English

Allison Waldron
Communications

Andrew Walker
Elementary Education

Brok Walker
Accounting

Kelly Wall
Psychology

Megan Walmer
Business Administration

Kimberly Warriner
Elementary Education

Sapphira Watts-El
Japanese

Aaron Weber
Accounting

Adrienne Wesley
Elementary Education

Nicholas Wetzel
Chemistry

Martina White
Business Administration

Jennifer Whitmore
Communications

Kristi Will
Elementary/Special Education

Janette Williams
Elementary Special Education

Catherine Wingard
Mathematics

Meredith Wisz
Occupational Therapy

Rachel Witkowsky
Theater

Alyse Woodman
Elementary Education

Anna Woods
History

Benjamin Yeager
Finance

Jaclyn Young
Elementary/Special Education

Lindsay Zampier
English Education

Edna Zhou
Political Science

Brandi Zuber
Business Administration

commencement

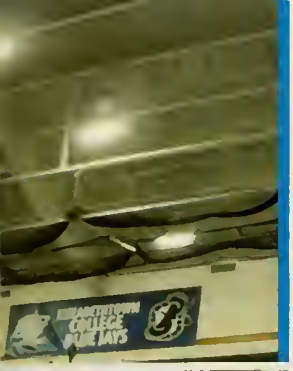
COLLEGE

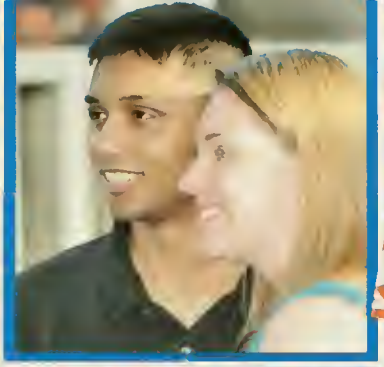

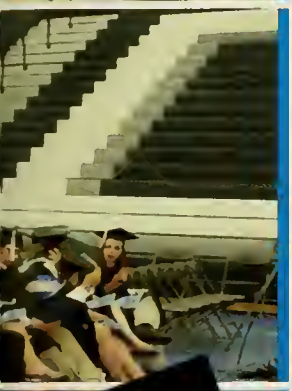

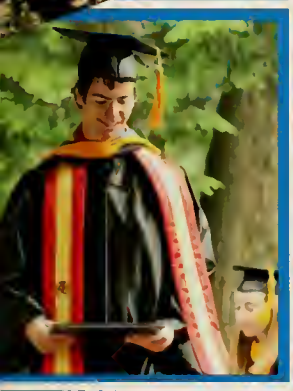

Food and Fun

Elizabethtown College's Senior Week 2010 kicked off on Wednesday, May 19th with an old fashioned Pig Roast. The Senior Pig Roast was grilled and smoked to perfection by Hess's Barbecue Caterers of Lancaster. This year was beautiful outside, so attendees enjoyed memories and lots of food on the Brossman Commons Back Patio and inside the KÁV.

The members of the Class of '10 started the second day of Senior Week with 'Starbucks & Memories' at the Raffensperger Alumni House. Seniors enjoyed freshly baked French pastries, fresh fruit, gourmet teas, and Starbucks Coffee as they laughed and cried over the memories pictured in the Senior Slide Show.

Another E-town Senior Week tradition is the Senior Adventure. This year didn't disappoint with fun, thrills, and water! Seniors had non-stop fun with unlimited miniature golf, go-karts, and bumper boats at Adventure Sports in Hershey. Every senior got to be a kid again! Attendees also got the chance to see all the movies they wanted for free at MoviE-town in addition to free bowling at Clearview Lanes.

LOWE'S
48

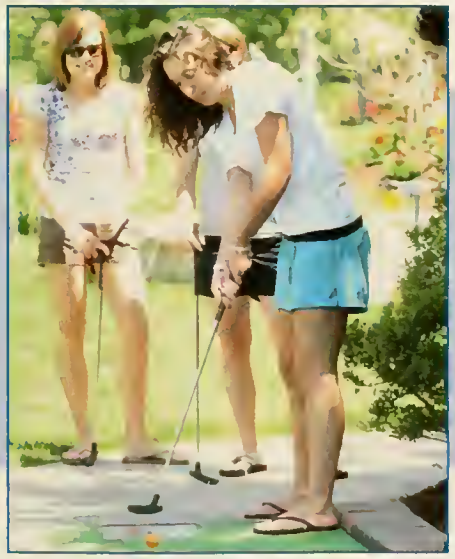

24
DUPONT

Picnic and Awards

On the evening of Thursday, May 20th, graduates were invited to the Raffensperger Alumni House garden for a picnic with the President and the Senior Class Toast. Students were treated with steak hot off the grill, mouthwatering barbecued chicken, and grilled portabella mushrooms in addition to very tempting desserts.

Ted and Betty Long personally welcomed all seniors. A champagne toast was also held to commemorate the years at Elizabethtown.

The final day of Senior Week was kicked off with 'The Morning After' breakfast in the Thompson Gym. Students enjoyed Starbucks Coffee, fresh fruit, and baked treats followed by graduation rehearsal.

Seniors were recognized at the All-College Picnic and Seniors' Choice Awards held in the Marketplace. The Class of 2010 waited in suspense to see who won the coveted awards during lunch.

Baccalaureate

Senior Week came to a close with the 2010 Baccalaureate Service held in Leffler Chapel on the evening of May 21st. The theme for this year's service was "A Time To..." Seniors reflected on their time at Elizabethtown College. Students with many different majors and backgrounds walked on stage and discussed their college experience. Many gave credit to Elizabethtown's environment, its professors, and how this institution has changed them. In addition, the traditional Senior Choir was present and performed several musical ballads. The service ended with an experience similar to the Class of 2010's Induction into Elizabethtown College. Everyone in the chapel lit candles and reflected on Etown and its effect on them.

Following the ceremony, Reflections by the Lake was held by Lake Placida. This event offered a time of fellowship for graduating seniors and their guests and the College's faculty and staff. Heavy hors d'oeuvres and non-alcoholic beverages were served as all anticipated the Commencement Ceremony to be held the next day.

Commencement

Elizabethtown College held its 107th Commencement ceremony on Saturday, May 22, 2010. The College proudly presented 513 students who completed the necessary requirements to receive a degree. These students represented almost 20 majors and 80 minors and concentrations. Several graduates met the requirements to be inducted into one of the institution's honoraries.

This year, 20 graduates were members of the Elizabethtown College Honors Program. About 67 international and study abroad students stood among our graduates wearing multi-colored sashes that represented the approximately 24 countries that they called home or were a location in which they studied.

This year's proceedings were led by Grand Marshal Thomas R. Leap '74 and Marshal Christina A. Bucher '75. President Theodore E. Long and Provost and Senior Vice President Susan Traverso conferred the degrees. The 2010 Commencement Address was given by Michael L. Lomax, President and Chief Executive Officer of UNCF. Also in attendance at this year's Commencement Ceremony was the graduating class of 1960. These members celebrated their 50th reunion at the ceremony.

THANK
Mom
& Dad

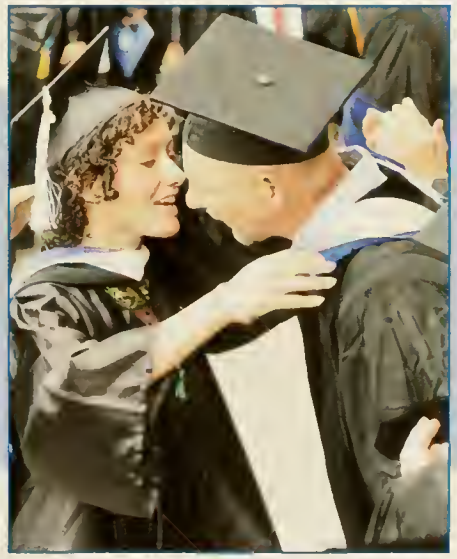

Commencement

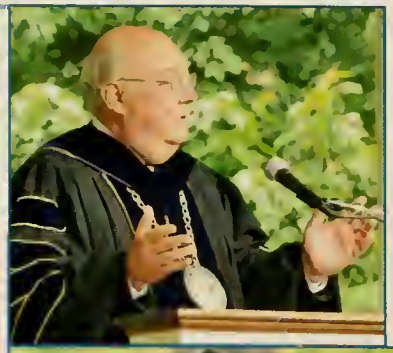

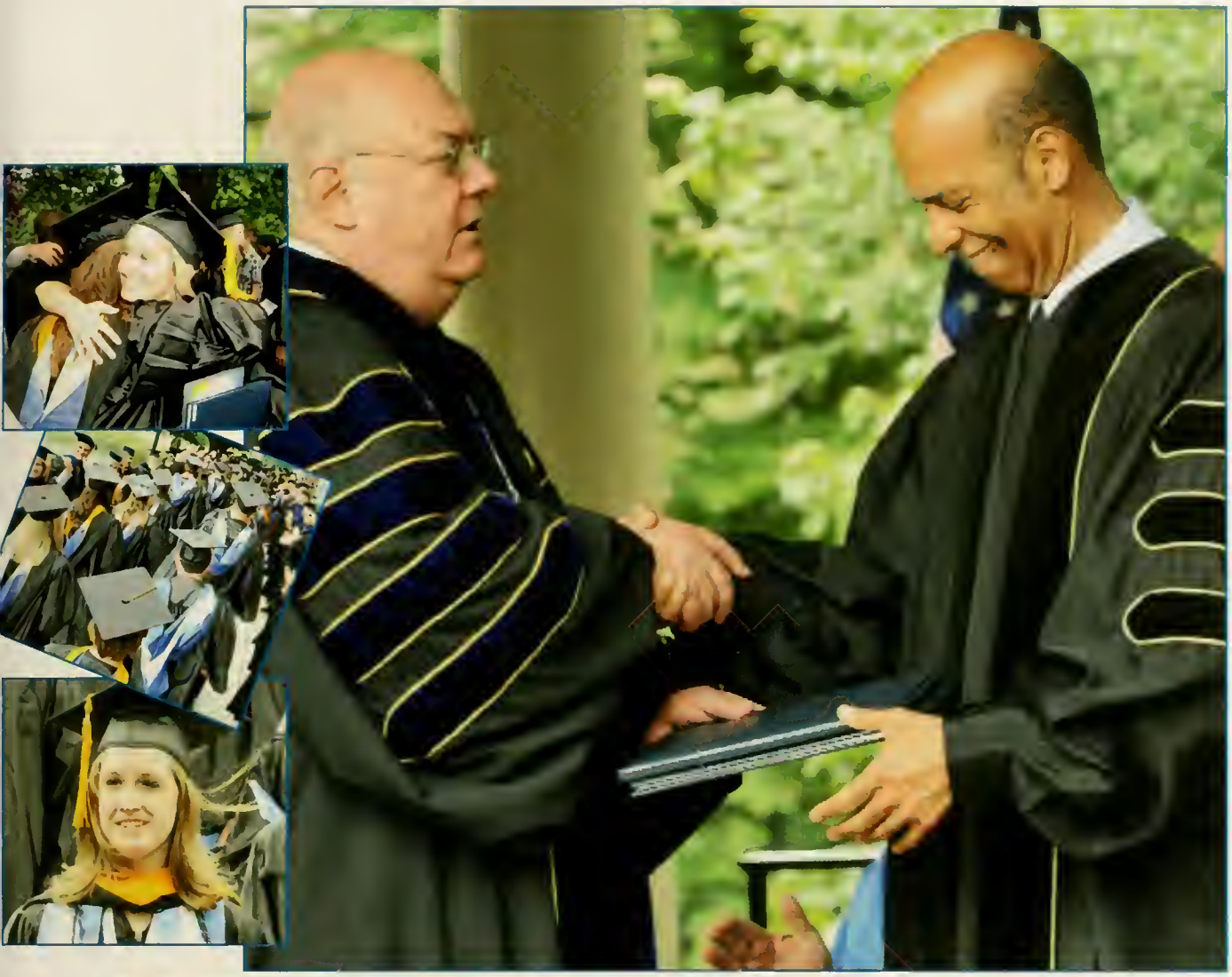

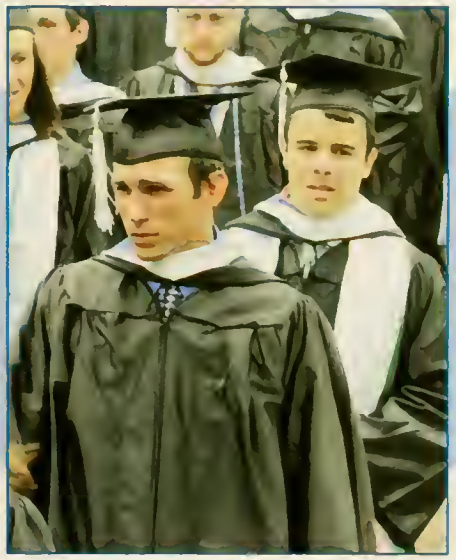

Commencement

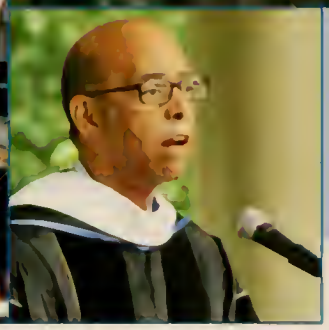

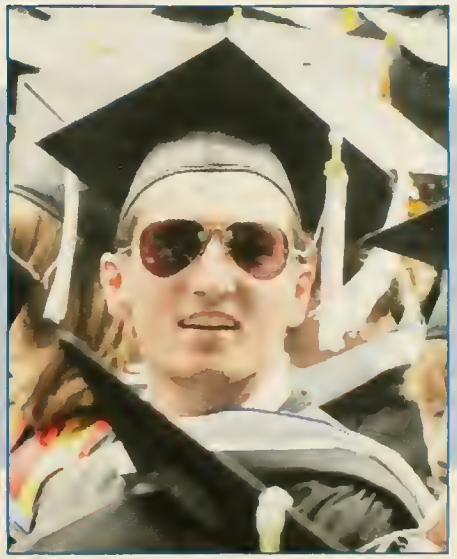

events

class of 2013

With summer at an end, 500 first-year students made Elizabethtown, PA their new home, on August 27th. Upperclassmen helped move all of the first years' belongings into the dorms. And once parents had said their goodbyes and driven home, the class of 2013 began their orientation. Guided by their welcoming peer mentors, the students were engaged in many activities helping their transition into their new environment. Students had the opportunity to meet other classmates at activities like the Root Beer Float Luau, Battle of the Buildings, performances by school groups such as; Melica, Mad Cow, and Phalanx, campus tours, dessert at the Alumni house and the First-Year Walk. The new students got a chance to see their new community during the First Year Walk. First Years are guided by upper classmen throughout Elizabethtown, and some are randomly pulled from the large group to perform entertaining activities. First year students are also given the opportunity to become a part of Student Senate, at Campaign, where they can get up on stage in the Leffler Chapel and give an unplanned speech in hopes of receiving votes from their peers. The long weekend came to an end with Convocation in the Dell, marking the start of a new academic year.

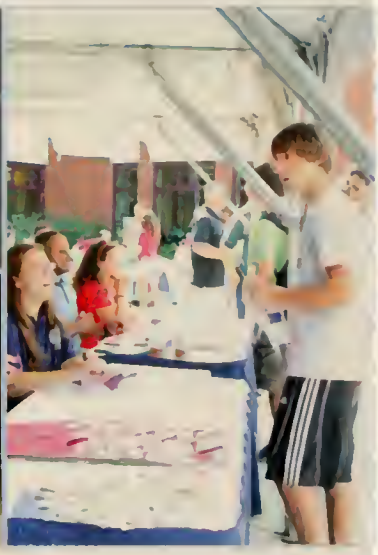

home coming

As rain poured down on Friday, October 16th, students became disappointed in hearing that the annual homecoming parade was going to be canceled. The rain, however, didn't stop students, parents, and alumni from enjoying all of the other homecoming festivities. Mad Cow performers kicked off the weekend with their homecoming improv show. Although the parade was canceled, the floats that students worked hard on were still judged at the Elizabethtown Fairgrounds on Saturday morning The Homecoming fair originally planned for outside on Brinser Field was moved inside to Thompson Gymnasium where different clubs on campus sold food, t-shirts, arts, crafts and everything you could think of. The Valerie Nicole Band and For the Greater Good still performed the Homecoming Alumni Concert, which was also moved into the Gymnasium. During the intermission of the Alumni Concert, The Homecoming Court presentation and announcement took place. Nick Andrews and Katy Kauffman were proclaimed Homecoming King and Queen. The Homecoming float winner was also announced and the Class of 2010 was the winner. Unfortunately, the rain canceled many of the sporting events that had been planned for the weekend. But students danced their way into the last day of Homecoming weekend at the student Homecoming dance sponsored by the Elizabethtown College Alumni Association. To wrap up the weekends activities, magician Craig Karges performed a mind-blowing show for families in the KAV, as they enjoyed lunch. Despite the rainy weekend, students, parents and alumni alike, still came out to enjoy all of the Homecoming festivities.

Homecoming King 2009
Homecoming Queen
JAYS
PENN STATE

the memo-randum

This year's fall production at Elizabethtown College was The Memorandum. This play was written by Vaclav Havel and translated by Paul Wilson. Havel hailed from Czechoslovakia and has written many plays, but he was also a politician. He wrote the Memorandum in 1965, after realizing how absurd communism was. He wrote this piece to satirize what he and many others saw as an incredibly flawed political system. The play follows the plight of Andrew Gross, the head of a large, unnamed corporation, portrayed by freshman Ethan Shearer, as he tries to rid his company of a strange new artificial language called Ptydepe. However, his rival Balas, senior Ian Pape, always seems to be one step ahead of him. Gross desperately tries to understand the state of affairs within his own company, but he meets resistance at every turn and finds ridiculous rules that keep him from accomplishing anything. Overall the play is very mechanical and very repetitive, and this is often illustrated in the characters themselves, as well as in this particular production's set design, which featured a spinning stage. The main theme of the play centers around humanity. Other Elizabethtown students that performed in the production and added to the confusion and silliness of the plot include seniors Rachel Witkovsky, and Chloe Beveridge, junior Emily Knitter, sophomores Laura Robbins and Rachel Saul, and first year Kyle Kovatch. The production was directed by theatre professor, Michael Swanson and set design was done by Tom Hackman.

into the streets

Elizabethtown students blasted into the streets on October 24, 2009 to kick off the annual community wide service project day. Into the Streets is a program designed to introduce more students to thoughtful community service and to provide a learning experience that will challenge them to volunteer on a regular basis. In its 16th year, Into the Streets was started off by a rally on Friday night with performances by Phalanx, Melica, and several other groups. On Saturday morning the day began with a breakfast at 7:30 AM. There were approximately 600 registered volunteers and 43 student groups that donated their time throughout the day. There were 55 different projects that students were involved in. The projects were broken down into categories some of which included, youths, senior citizens, environment, and social issues and health. Students could read with children, serve as a tutor, rake, clean up along the Conewago Creek, plant trees, help local Spanish-speaking residents, along with many other activities. This day of service benefited not only the community but also the students. The day was about being involved in the community but also helping others and doing work. It acts as a great learning experience!

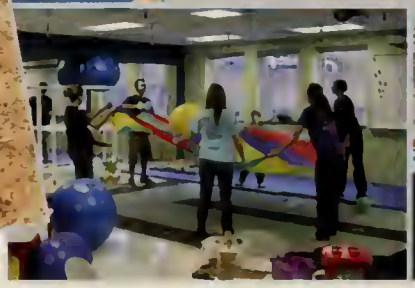

BURSTING
INTO THE
STREETS

5 women wearing the same dress

Five Women Wearing The Same Dress debuted on Friday, February 12, 2010. The opening night was delayed due to snow, but as they say in the theater, the show must go on! This play, written by Alan Ball, is intensely character driven. It is the story of how five Tennessee bridesmaids and one usher survive the wedding of a woman they all despise. These outlandish characters are Meredith, the bride's rebellious younger sister (played by sophomore Clara DeAngelo); Trisha, a beautiful woman who no longer believes in love (played by senior Tammy Bateman); Georgeanne, a woman whose marriage is crumbling around her (played by sophomore Jaclyn Light); Frances, an extremely devoted Christian (played by junior Meghan Timney); Mindy, the groom's loud and opinionated lesbian sister (played by junior Angela Wright;) and finally Tripp, the usher who makes Trisha doubt her cynical outlook on relationships (played by first-year Kyle Kovatch). A great deal takes place in this show from ridiculous behavior to the discovery of long held secrets. The cast, who bonded a great deal over the course of rehearsals, really dove into these characters to figure out who they were and portrayed them beautifully. The play was directed by Michael Swanson with scenic and lighting design done by Tom Hackman.

mr. etown

A group dance, a guest appearance via skype, lip synced performances, a question and answer session, and a crowning, all made up an entertaining evening at Mr. E-town on Friday, March 26th in Leffler Chapel. Tom Hagerty and Matt Torresani hosted E-town's annual male beauty pageant, providing their own entertainment with quick wit and humorous costumes throughout the night. Steve DiGrazia, Nathan Shughart, Mike Mauger, Travis Lucas, Sam Ceron, Zach Landis, Ross Benincasa and Chris Tjaden were all chosen by their peers to represent Founders, Brinser, off-campus, Quads, Royer, Apartments, Myer, and Ober, respectively. The eight contestants spent the night showing off their moves in an attempt to win the title of Mr. Etown. With the help of some of the members of Emotion, the contestants pulled off performances with an array of themes, such as Lords of the Dance, A day in the life of Mike Mauger, and Divas. The boys enhanced their performance with appearances from the Flintstones, Tiger Woods, and even Grandmothers. This year's judges, had help from the students in choosing the winner of this years pageant with a new text to vote feature. Students could cast their vote for Mr. E-town with their cell phones during intermission. At the end of the voting it was announced that 2010's Mr. Etown was Nathan Shughart! Travis Lucas came in second, and Chris Tjaden took home third place at the end of the night!

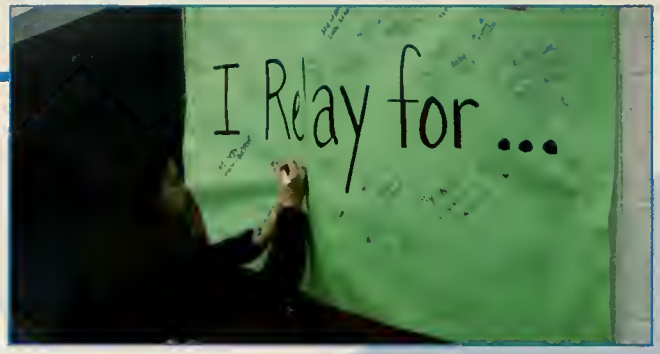

relay for life

The school organization Colleges Against Cancer spent all year planning for it's biggest event, Relay For Life. Held on April 10th-April 11th, the event began at 6pm, going through the night and into the morning until 6am. Over 600 participants signed up to spend the night walking around the track in the Thompson Gymnasium. This event was kicked off by welcoming survivors and all of the teams who were participating. This year's theme was "Dessert Cancer". Participants were encouraged to bake cakes with a survivorship theme, which could be entered into the cake contest, one of the many activities that occurred throughout the night. Other activities that participants could enter their teams in were 4 square, large pong, a blindfolded race, volley ball and soccer. Teams battled for points in these events and also the themed laps that occurred every hour in hopes of winning a prize at the end of the night. Also during the night, students could visit the midway fair in the Jay Walk, where teams did on site fundraising to raise last minute donations by selling items like food, drinks, and t-shirts. To keep students motivated throughout the night different groups like Phalanx, Vocalign, For the Greater Good, Melica, and Emotion performed. Also a Luminaria service was held to honor those who have been touched by cancer, and remember those who have lost to the disease. During this time the lights were turned out, and the Luminaria bags all around the track illuminated the path for walking. Participants were also encouraged to help raise awareness about cancer, during the Fight Back Ceremony. As the sun began to rise and teams finished their last laps around the track, they gathered to hear the amount of money that had been raised. Committee members slowly reveled the amount showing everyone that $74,749 had been raised.

Paving the rocky road towards a CURE...

junior/ senior

The students at Elizabethtown College have many traditions to look forward to from year to year. The Junior/Senior Formal is one of these occasions. This is a time for upperclassmen to shed their sweatpants and sweatshirts and dress up. Ladies found the perfect dresses while the gentlemen put on their suits for a night of good food, good company and great dancing. The Junior Class Senate researches, plans, and executes this event year after year with new ideas each time. This year's theme was Old Hollywood, and took place at The Four Points Sheraton in Harrisburg. Students were welcome to check-in in the afternoon then get dressed and socialize with their friends prior to the main event. It was a beautiful evening beginning with a slideshow of pictures and music during the cocktail hour followed by dinner. Event goers had a choice of steak or chicken served with rice and vegetables. After the main course was served, students enjoyed dessert. Dinner concluded and students returned to socializing. Then the main event started: dancing. The Student Senate brought back the amazing disc jockey from last year to entertain students. Etown students and their dates then danced the night away and made memories to talk about for many years to come.

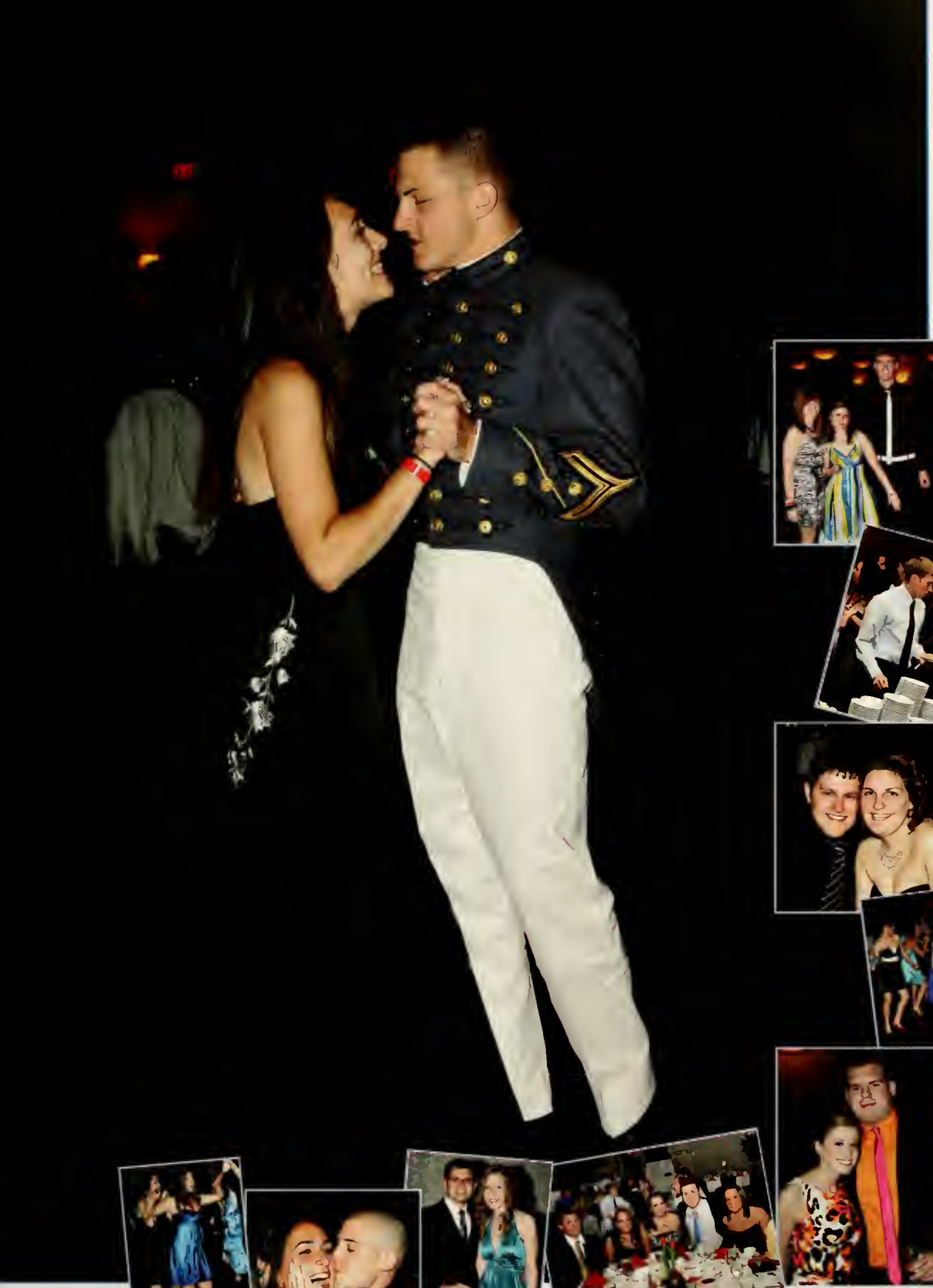

tgis

"Life's a Beach" or at least it was on the weekend of April 29th - May 1st for students at E-town. The Office of Student Activities sponsors the T.G.I.S. weekend (Thank Goodness It's Spring) full of activities for students to participate in. The weekend started out with students splashing into the Thompson Pool, for a pool party with music, games and food. Thursday night students were also given the opportunity to go mini-golfing at the Village Greens in Strasburg, or sit back, relax, and watch "Finding Nemo" in Gibble. The fun didn't stop there though, Friday was filled with more activities including a Sand Volleyball tournament and Atlantic City Night where students could try their luck at Blackjack, Texas Hold'Em, and many other games. The weekend came to an end with one last full day of activities on Saturday. Students gathered on Brinser field in the afternoon where they could run through a Slip & Slide, or obstacle courses, play water tag, skeeball, mini-hoops, make a spin art Frisbee or get scopes taken with friends. All while enjoying a variety of boardwalk foods. Later that night students were able to bring their own blankets to Wolf Field and play bingo under the lights and stars. The night didn't stop there though, Midnight breakfast was available in the blue bean for students to crunch their cravings before hitting up the Jersey Shore dance, the last event in the T.G.I.S. weekend.

the crucible

Elizabethtown College's final show of the 2009-2010 school year was The Crucible. The play opened Thursday, April 22nd. The show was an emotional roller coaster for all the cast members and required them to put a great deal of heart into it. The Crucible tells the grim tale of the citizens of Salem during the infamous witch trials. It all starts out with Reverend Parris's, played by senior Stephen McGonigle, daugther Betty falling ill, after her father discovers her and her friends dancing in the woods. Reverend Hale, junior Peter Starr, comes to town to determine whether or not the sickness is caused by witchcraft. After some trickery by the leader of the girls, Abigail Williams, played by junior Emily Knitter, he decides that the devil is in Salem and the accusations begin to fly. The audience learns that Abigail has had an affair with the married John Proctor, played by senior Ian Pape, and that she hopes to use the witch trials to kill his wife Elizabeth, senior Emily Grove. John and his friends must try to convince the town that the girls' are liars in order to save their wives and friends. The playwright, Arthur Miller, uses this piece to show the audience the danger of a witch hunt, not only in puritan times but today as well. He specifically meant to draw a parallel between the play and the McCarthy trials that were being conducted at the time it was written, but as the director for Etown's particular production, Terry Mastrobuono, believes the lesson is still prevalent to this day. Set design was done by Tom Hackman. This was his last show at Elizabethtown College.

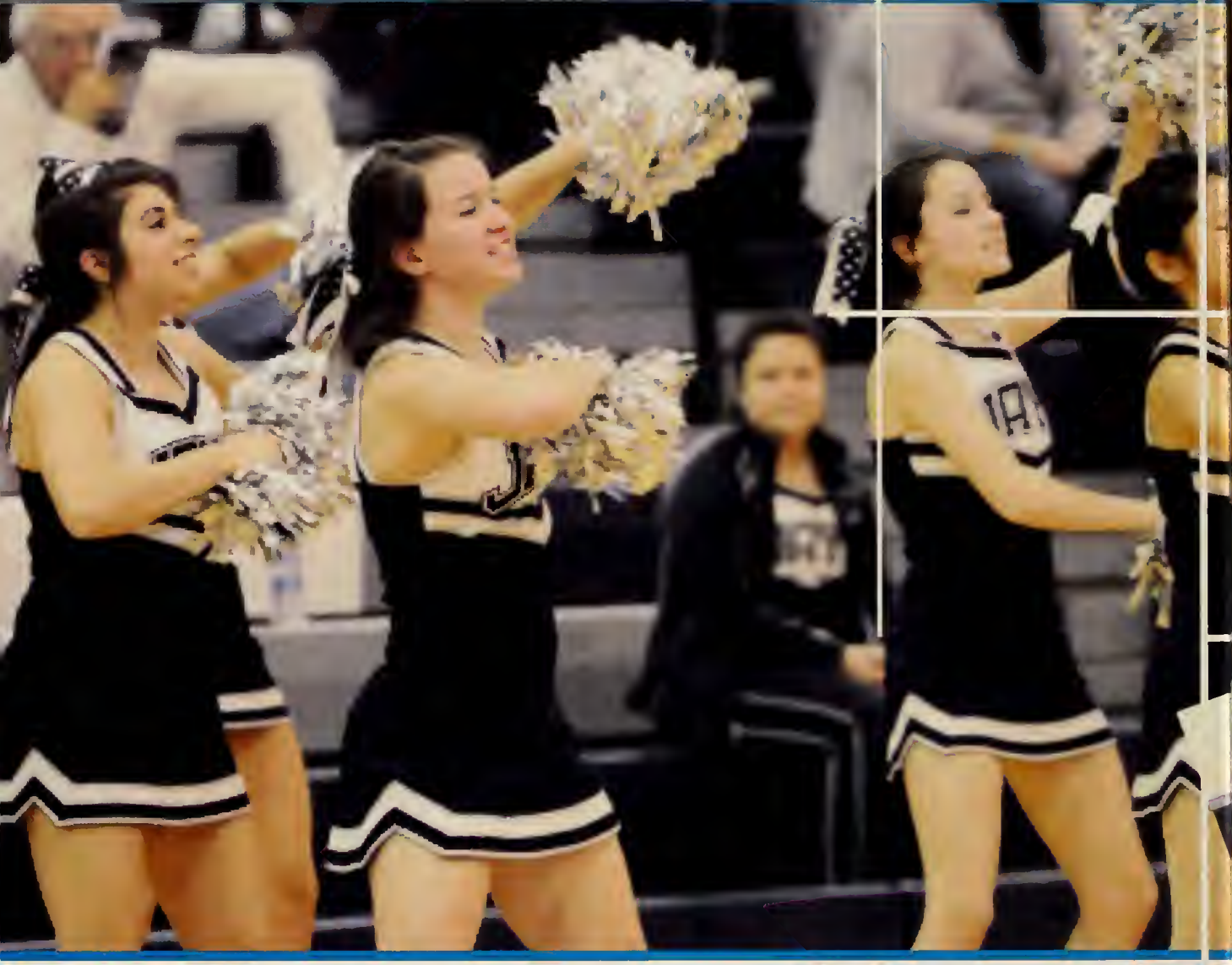

athletics

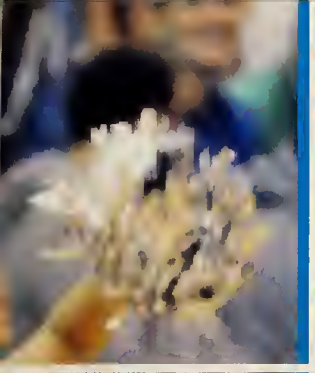

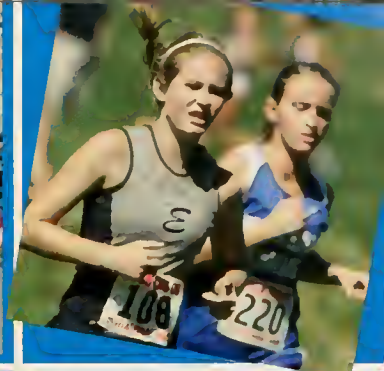
108
220
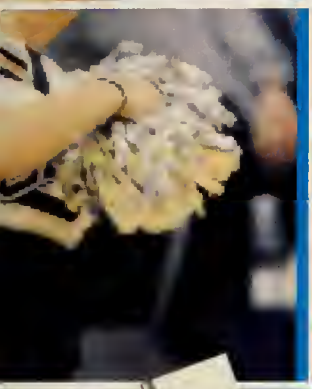

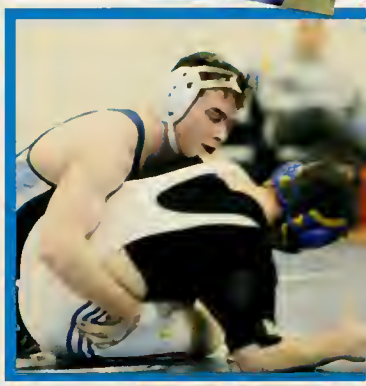
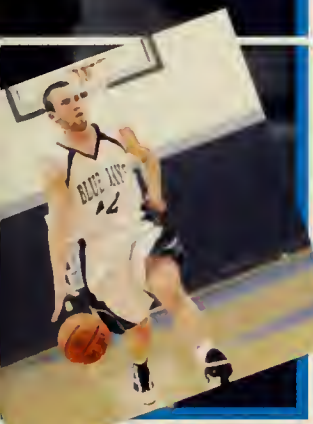
BLUE JAYS
42

ETHTOWN
31

21

BLUE JAYS

ABETHTOWN
10

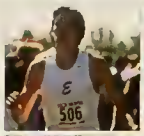

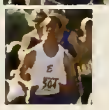

CROSS COUNTRY

At the season opener of the Elizabethtown College Men's cross-country season, they finished seventh out of nine teams, at the Navy Invitational. From there they won the Short Course championship at the Dickinson College Long/Short Course Invitational, with their top five runners finishing in the top 25. Continuing to do well the men's cross country team finished fifth out of 28 schools at the Inter-Regional Rumble. And then, for the second consecutive year, Elizabethtown College finished first at the Battle for the Buggy men's cross country meet. The cross-country men then headed for the Middle Atlantic Conference, where they took home their tenth MAC championship title. Elizabethtown head coach Chris Straub was honored as MAC Coach of the Year for the eighth time in his career as four Blue Jays finished in the top 10 and three more in the top 15 out of 134 runners. The Blue Jays were selected to the 32-team field after finishing fifth at the Mideast Regional championships. The team finished fifth and sophomore Eric Reichert finished fourth overall, earning him an automatic spot at the NCAA Division III Cross Country Championships. Their at-large bid was one of 16 and their fifth appearance at nationals in the past 10 years. Reichert became the schools fourth men's cross country runner to earn All-America status as he finished 23rd overall at the NCAA Division III Championships. As a team, Elizabethtown placed 28th out of 32 teams.

HEAR ME

"Most people run a race to see who is fastest. I run a race to see who has the most guts."

Steve PreFontaine,
American Long-Distance Runner

Results

Navy Invitational	**7th of 9**
Dickinson College Long/Short Course Invitational	**1st of 25**
Paul Short Run	**17th of 38**
Oberlin College Inter-Regional Rumble	**5th of 28**
Battle for the Buggy	**1st of 17**
Middle Atlantic Conference Championships	**1st of 14**
NCAA Division III Mideast Regional	**5th of 45**
NCAA Division III Championships	**28th of 32**

1ST OF 14

Jake Blanton, Evan DeArmitt, Adam Derkacz, Chris Farmer, Aaron Focht, Chris Heisey, Matt Jensen, Charlie Larsen, Myles Lund, Chris Macomb, Colby Miller, Eric Reichert, Ryan Schafran, Matt Seeley, Russell Speiden, Mark Weber

Coaches: Chris Straub & Brian Falk

Team Roster

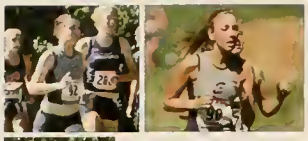

CROSS COUNTRY

The Elizabethtown College women's cross-country team opened its 2009 season with a second-place finish at the Lebanon Valley College Invitational. The Blue Jays continued to do well tying for fifth out of a total of 25 teams in the Short Course race at Dickinson College Invitational. At the Inter-Regional Rumble, the team finished 13th of out 25 schools. The Blue Jay Women went on to compete at the Middle Atlantic Conference Championships, winning their third consecutive MAC cross-country championship. Blue Jay senior Megan VanDen-Hengel won the individual championship and was named MAC Runner of the Year for her performance in the meet. Head coach Brian Falk was honored as MAC Coach of the Year for the second straight year after all 12 of his runners finished in the top half of the field of 129 runners, including nine in the top 50. The team then qualified to compete at the NCAA Division III Mideast Regional Championships. The women finished sixth at the Regional Championships, and VanDenHengel received one of the spots to compete at the women's championships, making this her second trip to nationals. Out of 279 runners VanDenHengel placed 101st overall, finishing off the season.

HEAR ME

"The dynamics of our team completely changed entering this season. We had a lot of new faces and lost many seniors from last year. We knew we had a lot of work to do but we all believed in ourselves and set out to accomplish our dream of winning a third consecutive MAC title. We went out on championship day and raced one of our best races as a team. It all came together and we ended up winning. That is a moment I am never going to forget. This season was unforgettable."

Megan VanDenHengel, Sr.

Results

Lebanon Valley College Invitational	**2nd of 7**
Dickinson College Long/Short Course Invitational	t-5th of 25
Paul Short Run	**32nd of 39**
Oberlin College Inter-Regional Rumble	**13th of 25**
Battle for the Buggy	**7th of 12**
Middle Atlantic Conference Championships	**1st of 14**
NCAA Division III Mideast Regional	**6th of 44**

1ST OF 14

Abbey Anderson, Teresa Beshore, Marquel Bowler, Jill Casey, Bernadette Frawley, Kathryn Howser, Lauryn Krissinger, Kate Leibrand, Sarah Merusi, Chelsea Miles, Katie Nordyke, Megan Patton, Janna Richards, Taryn Shank, Sarah Steinmetz, Megan VanDenHengel, Alex Walmer

Coaches: Brian Falk, Chris Straub

Team Roster

FIELD HOCKEY

The Lady Jays entered the 2009 season with a new head coach and high hopes for the season. Elizabathtown alum and Blue Jay standout on the field hockey field, Brandy Michael, took the role and hoped to bring the 2009 team as much success as she had during her career. Despite the change in leadership, the Lady Jays had a winning season, finishing with records of 11-7 overall and 5-3 in the conference. In the midst of their season, the team went on a seven-game winning streak, but couldn't hold onto this success into the end of the season. The team landed a spot in the Commonwealth conference semifinals, and lost to Lebanon Valley by a score of 1-5. Four players on the Lady Jays were named to the All-Commonwealth Conference field hockey team. Senior Caitlin Smith and Junior Julie Foster both received first-team selections while seniors Brenna Noon and Liz Hannegan received second-team selections. Both the Lady Jays and new head coach Brandy Michael hope to capitalize on their success this season and bring home a title next season.

HEAR ME

"The 5 Ss of sports training are: stamina, speed, strength, skill, and spirit; but the greatest of these is spirit."

Ken Doherty, American Athlete

OVERALL 11-7

Franklin & Marshall	2-3 L
Misericordia	2-0 W
Muhlenberg	0-1 L
Juniata	1-0 W
Moravian	2-0 W
Swarthmore	3-0 W
King's	2-0 W
McDaniel	2-1 W
Widener	3-2 W
Alvernia	3-2 W
Gettysburg	0-1 L
Messiah	0-5 L
York	2-3 L
Arcadia	6-1 W
Shenandoah	6-0 W
Albright	5-1 W
Lebanon Valley	2-5 L
Lebanon Valley	1-5 L

MAC 5-3

Steph Smith, Kelly Van Clief, Caitlin Grimes, Ali Cavanaugh, Linsey Fasold, Meg Cassels, Brenna Noon, Katy Boone, Casey Fletcher, Amara Dell, Kelly Clayton, Smantha Redles, Jackie Macharsky, Erin Meanix, Caitlin Smith, Melanie Hartman, Julie Foster, Jill Patrick, Brittany Mathews, Martina White, Nadine Yunginger, Samantha Earle, Liz DeMatteis, Ashley Wukitsch, Abby Beykirch, Aimee Stango, Liz Hannegan, Lindy Hamp

Coaches: Brandy Michael '04, Cindy Telenko, Monica Hockenbrock, Megan Angstadt '09

TEAM ROSTER

GOLF

Elizabethtown College golf team opened their spring portion of its 2009-10 season by tying for second place at the York College Spring Invitational. The golf team went on to host the Blue Jay Classic, where they finished seventh out of 12 teams. At the Susquehanna University Invitational the men finished third out of 12 teams. The Elizabethtown College Blue Jays went on to finish third out of eight teams at the Commonwealth Conference Men's Golf Championships. The Blue Jays won their first-ever conference title in 2008, and went on to win it again in 2009. The Jays were hoping for it's third straight Commonwealth Conference golf championship. However the two-time defending tournament champions, were placed in fifth after the opening round and then climbed their way up two spots to finish in third. The top finisher for the Blue Jays was Dan Senkler, who placed third in the tournament.

Hear Me

"Success in golf depends less on strength of body than upon strength of mind and character."

Arnold Palmer,
American Golfer

RESULTS

Penn State Harrisburg	t-6th of 12 (317)
Elizabethtown College Invitational	6th of 7 (677)
Lebanon Valley College	7th of 22 (316)
Susquehanna	8th of 14 (331)
Messiah College	
Franklin & Marshall	t-4th of 16 (327)
Elizabethtown College	16th of 20 (358)
Fall Blue Jay Classic	1st of 16 (318)
York College	t-2nd of 8 (308)
Lebanon Valley College	5th of 20 (331)
Elizabethtown College	7th of 12 (331)
Spring Blue Jay Classic	
Penn State Harrisburg	4th of 7 (639)
Franklin & Marshall	10th of 17 (321)
Susquehanna	3rd of 12 (321)
Messiah College	6th of 12 (332)
Glenmaura National	5th of 9 (328)
Commonwealth Conference Championships	3rd of 8 (635)

3RD OF 8

Kurt Amen, Dan Bolstein, Alex Catalano, Matt Cheyne, Bret Hartman, Kent Hersom, Nick Iacono, Ben Katz, John Krajsa, Kyle McMullen, Stephen Powell, Geoff Quinque, Dan Senkler

Coaches: Dave Dentler

TEAM ROSTER

SOCCER

This year the men's soccer team at Elizabethtown College displayed a great deal of skill ending the season at 14-4, with one tied game. The Jays started off the season well when they defeated Neumann University 4-0 in the season opener. They continued winning against every team they faced from New York City Tech to the University of La Verne to Wilkes University. This was the team's best start since 1982 with a record of 7-0. Sadly their streak was broken soon after when they were defeated 1-0 by Drew University. Despite this loss, the team bounced back during a game against Immaculata University winning 8-2. Juniors Tony Pacella, Cameron Gettel, and Taylor Helsel all helped their team on its way to victory. The three were named All-Commonwealth Conference for 2009. First-years Javiem Blanchett and Giovanni Correa, and senior Luke Mitchell all earned second team honors. Sophomore Dan Featherer and first-year Ross Withrow also contributed to their team's success. Both players were named Commonwealth Conference player of the week at different times throughout the season. Other seniors on the team include Steve Malm and Chris Rice. Arthur "Skip" Roderick continued his position as head coach of the team as he has done since 1983. Assistant coaches include Graham Small, Jason Petronis, Joe Longnecker, Seamus Donnelly, and Gene Clemens.

Hear Me

"I am a member of a team, and I rely on the team, I defer to it and sacrifice for it, because the team, not the individual, is the ultimate champion."

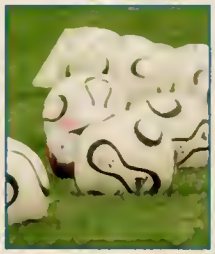

Mia Hamm,
American Soccer Player

14-4-1

Neumann	4-0	W
Medgar Evers	3-2	W
New York City College of Technology	7-0	W
Gwynedd –Mercy	5-0	W
La Verne	3-1	W
McDaniel	2-1	W
Wilkes	5-1	W
Drew	0-1	L
Immaculata	8-2	W
Moravian	4-0	W
Alvernia	2-1	W
Franklin & Marshall	1-0	W
Albright	3-2	W
Lycoming	0-0	T
Lebanon Valley	2-1	W
Arcadia	0-1	L
Widener	1-0	W
Messiah	1-5	L
Arcadia	0-1	L

4-2-1

Eric Carr, Roman Jablonskyj, Ross Withrow, Dan Featherer, Erik Weber, Giovanni Correa, Niko Antonellos, Taylor Helsel, Tyler Norton, Javeim Blanchette, Michael Andrei, Geoff Cochrane, Luke Mitchell, Guilherme Sousa, Cameron Gettel, Brian Gallagher, Steve Malm, Adam Liddle, Bryan Strode, Tony Pacella, Brian Boring, Zach Wendler, Alvaro Martinez, Mike Stobbe, Andy Barnes, Chris Rice, Billy Hook, Rob Canderan, Eric Barrett, Dan Saint-Pol

Coaches: Arthur "Skip" Roderick '74, Graham Small, Jason Petronis, Joe Longenecker, Seamus Donnelly, Michael Terry '08, Gene Clemens

TEAM ROSTER

SOCCER

The Lady Blue Jays of the Elizabethtown Women's Soccer team started their season with high moral, having been voted to place second in the Commonwealth Conference. While tjeseason opener was lost on Sept. 5, 2009 to Allegheny, the team retaliated in their second game against Rutgers-Camden with a win of 2-1 in overtime. Midseason, the Lady Jays had a three game winning streak against Alvernia, Misericordia, and Millersville, all with 1-0 records. The team took a final in-season at home against Messiah, 0-5. However, with three of 19 games going into overtime, two into double overtime, and close wins and losses all over the board, it's safe to say our women's soccer team played hard, and won hard. With an overall record of 9-10, and a record of 4-3 in the Commonwealth Conference games, the Jays placed third in the conference. Three of the players, first-years Laura Wingert and Amy Bunting and junior Kelly Fisher, were named all conference.

Hear Me

"Through the ups and downs of the season, we really came together as a team. These girls are like family. Winning a few more games and beating Messiah would've made for an even better season, but ending it in the conference play-offs is not something to be disappointed about."

Christina Sheppard, Sr.

9-10

Allegheny	0-4 L
Rutgers-Camden	2-1 W
Swarthmore	0-1 L
Franklin & Marshall	3-0 W
Moravian College	0-1 L
York	1-2 L
Stevenson	1-2 L
Alvernia	1-0 W
Misericordia	1-0 W
Millersville	1-0 W
Scranton	0-1 L
Alrbright	0-2 L
Lycoming	2-0 W
Lebanon Valley	1-0 W
Arcadia	2-3 L
Widener	3-0 W
Eastern	2-1 W
Messiah	0-5 L
Arcadia	0-3 L

MAC 4-3

Kristen Kelly, Jess Manchak, Paige Minka, Amy Bunting, Katelyn Roderick, Kelly Fisher, Lisa Nyman, Laura Wingert, Caitlin Lark, Rebekah Richards, Kelsey Boehmer, Christina Sheppard, Denise Nott, Alex Magnolo, Erin Scott, Kristin Eck, Angela Candelora, Ashton Heydt, Erika Harold, Erin Murowany, Ellen Parr, Kathryn Ritter, Jess Mason

Coaches: Bob Scotten '78, Ray Stem '65, Chris Ackerman, Stephanie Cleaves

TEAM ROSTER

TENNIS

The 2009-2010 Women's Tennis team dominated the Commonwealth Conference this season. In their season opener against Arcadia University, the Blue Jays beat the Knights 8-1. Following their season opener, the team won the next five matches, giving them a record of 6-0. The Lady Jays continued this success throughout the rest of their regular season. In fact, the team swept seven of their 17 regular season matches beating out teams like Messiah, Albright, and Lycoming, among others. In the postseason, the team shut out Alvernia University to earn them a spot in the Commonwealth Conference Championships against Lebanon Valley College. The Lady Jays were able to edge LVC and sweep them 5-0, earning them their fourth Commonwealth Conference title in the past six years. Seniors Jess Russell and Emily Swarr shared the tournament Most Valuable Player honors. With the win, Elizabethtown earns an automatic bid to the NCAA Division III Women's Tennis Championships. The team, however, lost the first round to Johns Hopkins University. Ending the season with an overall record of 15-5 and a Conference record of 6-0, five players earned All-Conference honors, Head Coach Matt Helsel was named Coach of the Year and first year Allison Burkhardt was honored as Rookie of the Year. Burkhardt also earned first team honors along with seniors Jess Russell and Emily Swarr, while first years Kristi Noecker and Madison Pipkin were second-team selections. This is Coach Helsel's fifth time being Coach of the Year in the past eight years.

Hear Me

"This season our team goal was to be one that plays our hardest every match with a positive attitude while supporting each other. Achieving this goal has brought us success both on and off the court. Our team is relatively young with only three returning players, but both our teamwork and determination have turned us into a single unit working together towards the same goal."

Emily Swarr, Sr.

15-5

Arcadia	8-1 W
Messiah	9-0 W
ITA Southeast Regional	Individuals
Albright	9-0 W
Lycoming	9-0 W
Lebanon Valley	5-4 W
Alvernia	8-0 W
Baldwin-Wallace	4-5 L
Northwestern	7-2 W
Juniata	8-1 W
Wilkes	4-5 L
La Salle	8-1 W
Scranton	9-0 W
Bridgewater	6-3 W
Stevenson	9-0 W
Dickinson	2-7 L
Misericordia	9-0 W
Muhlenberg	3-6 L
Alvernia	5-0 W
Lebanon Valley	5-0 W
Johns Hopkins	0-5 L

6-0

Allison Burkhardt, Stephanie Ellwood, Alena Marani, Kristi Noecker, Madison Pipkin, Sarah Poulle, Jess Russell, Emily Swarr

Coaches: Matt Helsel '07, Jess Long

TEAM ROSTER

Volleyball

The Blue Jays had their eyes set on a fourth-consecutive trip to the Commonwealth Conference this season. Having won their first conference crown in 2007, but losing the title last year, the girls were ready to take another run at the championships. The Elizabethtown College volleyball team opened up their regular season with four consecutive wins, and closed the season with a pair of victories giving them a 19-9 record overall. In the teams match against Lycoming College the Blue Jays locked in the Commonwealth Conference playoff with their 3-1 win. The team then dominated Messiah College in the Commonwealth Conference volleyball semifinals. Lebanon Valley College, however, defeated Elizabethtown College at the Commonwealth Conference volleyball championships. The Blue Jays finished their season 20-10 overall, and placed second in the Commonwealth Conference with a 6-1 record. As for the players, senior Kayla Deats, middle hitter, was named to the American Volleyball coaches Association All-Mid-Atlantic Region team. She was also selected to the All-Commonwealth Conference team, along with three other Blue Jays.

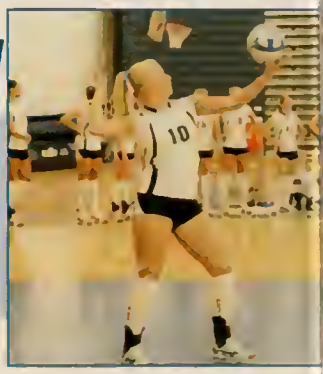

Hear Me

"This year we got to experience many different things, trip to Puerto Rico, Dig Pink Game with Debi, and many honored players. Our team was individually talented and team oriented. Coming in 2nd was one of the biggest disappointments we could have faced, but it is definitely not our only memory of our 2009 season. The Blue Jay volleyball team will always continue to Work Hard and Have Fun."

Paige Tanner, Sr.

20-10

Franklin & Marshall	3-2 W
York	3-0 W
McDaniel	3-1 W
Muhlenburg	3-0 W
Gettysburg	0-3 L
Bridgewater	3-1 W
Mary Washington	0-3 L
Frostburg State	0-3 L
Widener	3-1 W
Susquehanna	2-3 L
Moravian	3-2 W
Arcadia	3-0 W
Gallaudet	3-0 W
Wentworth	3-0 W
Neumann	3-0 W
Eastern	0-3 L
Alvernia	3-0 W
St. Mary's	1-3 L
Messiah	3-2 W
Lycoming	3-1 W
Wesley	3-0 W
Albright	3-0 W
Dickinson	3-0 W
Haverford	1-3 L
Lebanon Valley	2-3 L
Carnegie Melon	2-3 L
Westminster	3-1 W
Washington & Jefferson	3-1 W
Messiah College	3-0 W
Lebanon Valley	2-3 L

6-1

Crystal Agnew, Sheri Hihn, Molly Northway, Megan Kenneweq, Kathy Perry, Kayla Timmer, Andrea Weaver, Holly Bubb, Kayla Deats, Paige Tanner, Katie Gantz, Kelsey Hayes, Amanda Ritchey, Linsay Palm, Kara Burkholder

Coaches: Randall Kreider, Gary Kreider, Debi Murray

TEAM ROSTER

BASKETBALL

This year the men's basketball team at Elizabethtown College performed well. Despite a disappointing opener where they lost to Manhattanville College 73-63, they ended the season with a 16-9 record. They also secured fourth place in the Commonwealth conference this year. Senior Mike Church and junior Keith Fogel helped greatly in contributing to the team's achievements. Church, the lead scorer on the team, averaged 15.3 points a game while Fogel came in a close second at 14 points a game. Church and Fogel were both named All-Commonwealth Conference, with Church as first pick and Fogel as second. Over the course of the season the Blue Jays defeated teams like Messiah College, the University of Scranton, Lebanon Valley College, and Widener University. Other seniors on the team include Chris Jones, Andrew Corrigan, and Josh Houseal. The head coach this year was Bob Schlosser, who has coached the team for the past 20 years. Assistant coaches included Barry Acker, Justin Edwards, Charlie Bowen, and Ken Howard.

Hear Me

"This years team was a unique bunch. We were successful in reaching the playoffs, but mostly victorious in being a team. The memories will not be of the games or acknowledgements, but the people, the friendships, and spending time with those who were there for you every day"

Mike Church, Sr.

16-9

Manhattanville	63-73 L
Lancaster Bible	82-52 W
Wilkes	66-57 W
Susquehanna	78-89 L
Delaware Valley	71-65 W
Neumann	79-56 W
Alvernia	80-88 L
Messiah	69-64 W
Wilkes	76-69 W
Scranton	63-52 W
Muhlenberg	72-61 W
Gwynedd-Mercy	74-68 W
Arcadia	72-53 W
Lebanon Valley	74-66 W
Albright	58-59 L
Lycoming	74-89 L
Widener	81-66 W
Alvernia	79-69 W
Messiah	60-61 L
Albright	74-67 W
Widener	67-80 L
Lebanon Valley	74-79 L
Lycoming	92-85 W
Arcadia	81-69 W
Lycoming	81-69 L

8-6

Mike Church, Joe Flanagan, Keith Fogel, Chris Jones, Mark Vogel, Kyle McConnell, Andrew Corrigan, Ben Cable, Josh Houseal, Brian Allport, Matt Brown, Brady Haughney, Bryan Harrity, Travis Mettler, Dan Silver

Coaches: Bob Schlosser, Barry Acker, Justin Edwards '02, Charlie Bowen, Ken Howard

TEAM ROSTER

BASKETBALL

The Womens' Basketball team opened the season against Moravian College on November 15 to a loss of 44-79. The Lady Blue Jays wouldn't be down for long, as they attained their first win (83-62) on November 21 against Brooklyn College at the Franklin & Marshall Tip-Off Tournament. The ladies played with character and heart throughout the season as they didnt stay down for long after a loss. It is because of this attitude that they ended the season on a high note. The team closed the seasons with two wins against Lycoming College (86-54) and Arcadia University (67-63). Coaches Kauffman, Cieslinski, and Travitz lead the ladies to an overall record of 8-16, and a conference record of 4-10. Junior guard Megan Strohman was named second-team All-Commonwealth Conference, after scoring 58 three-pointers this season. The team bids farewell this year to guard Courtney Kofeldt, guard Jen Schiefer, and forward Ali Jury, the teams' three seniors.

Hear Me

"Talent wins games, but teamwork and intelligence wins championships."

Michael Jordan,
American Basketball Player

8-16

Moravian	44-79 L
Marywood	68-70 L
Brooklyn	83-62 W
Franklin & Marshall	53-60 L
Alvernia	56-62 L (OT)
Messiah	49-58 L
Dickinson	53-68 L
Cabrini	49-39 W
Shenandoah	56-61 L
Immaculata	72-67 W
Arcadia	66-50 W
Lebanon Valley	55-70 L
Albright	56-76 L
Lycoming	64-53 W
Widener	45-59 L
Ursinus	42-61 L
Eastern	66-56 W
Alvernia	55-68 L
Messiah	52-67 L
Albright	68-73 L
Widener	67-75 L
Lebanon Valley	62-70 L
Lycoming	86-54 W
Arcadia	67-63 W

4-10

Stephanie Ellwood, Katy Fogel, Ali Jury, Courtney Kofeldt, Emily Mullen, Kelly Sauerzopf, Jayci Scannapieco, Jen Schiefer, Kaity Snyder, Megan Strohman, Nadine Yunginger, Teanna Ziegler

Coaches: Yvonne Kauffman, Cathy Cieslinski, Royal Travitz

TEAM ROSTER

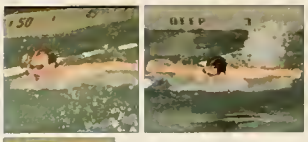

SWIMMING

Both the Men and Women's Elizabethtown Swim Team opened their season with a victory over Arcadia University. The women came away with a 114-76 victory and the men came away with a 94-61 victory. The women went on to beat Messiah with a 118-85 win while the men were defeated. Both the men and the women were defeated by Lycoming College but they redeemed themselves in a Middle Atlantic Conference at King's College. The men had a 99-18 victory while the women won with a 130-54 victory. Both the men and the women kept the victory up with a win over FDU-Florham, another Middle Atlantic Conference. The ladies kept up the victory by defeating Lebanon College, while the men lost with a close score of 99-93. Both teams were defeated in their next four meets by York College, Washington College, Albright College, and Widener University. The teams closed their season with a non-conference meet against McDaniel College. The men lost, however the women took away a victory.

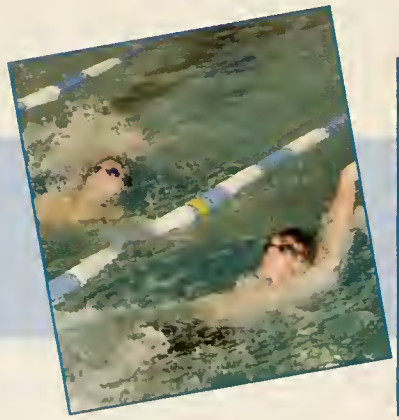

HEAR ME

"You can't put a limit on anything. The more you dream, the farther you get."

Michael Phelps
American Olympic Swimmer

Men's Swimming

OVERALL 3-8

Arcadia	94-61	W
Messiah	63-138	L
Lycoming	69-149	L
King's	99-18	W
Farleigh Dickinson	82-79	W
Lebanon Valley	93-99	L
Franklin & Marshall	10th (60 pts.)	
York	36-180	L
Washington	42-109	L
Albright	40-114	L
Widener	24-167	L
McDaniel	45-115	L
MAC Championships	9th place	

MAC 3-5

Sara Crimmel, Matt Drob, Ashley Engle, Kelly Frace, Ryan Hannon, Stephanie Hellman, Danielle Hopkins, Courtney Kelly, Sarah Kittle, Amanda Latshaw, Chelsea Lorenz, Jennifer Malik, Amanda Martin, Shaun Martin, Gretchen Miller, Amy Morin, Chris Nelson, Jennifer Orlando, Dan Provence, Laura Randazzo, Lindsay Riley, Kevin Smedman, Julie Strulson, Molly Unangst

Coaches: Mark Wilson, Dan Dehass

TEAM ROSTER

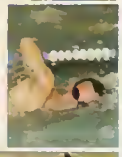

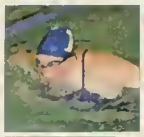
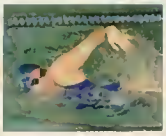

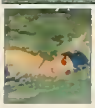

SWIMMING

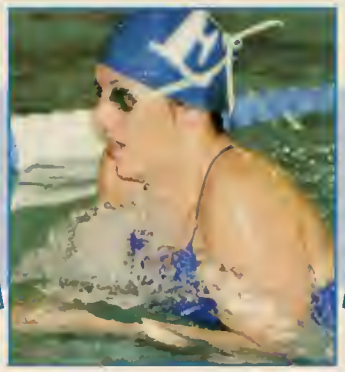

Hear Me

"Like any other sport, the women's swim team had a difficult time replacing the talented swimmers we lost to graduation and transfer. We were lucky to have so many first-year students join the team and although not all of them made it to MACs, they all helped contribute to our second consecutive winning season."

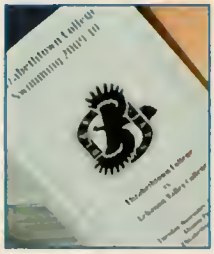

Sara Crimmel, Senior

Women's Swimming

OVERALL 6-5

Arcadia	114-76	W
Messiah	118-85	W
Lycoming	95-162	L
King's	130-54	W
Farleigh Dickinson	123-73	W
Lebanon Valley	112.5-92.5	W
Franklin & Marshall	12th (56 pts.)	
York	80-180	L
Washington	80-120	L
Albright	86-107	L
Widener	91-114	L
McDaniel	105-90	W
MAC Championships	5th Place	

MAC 5-3

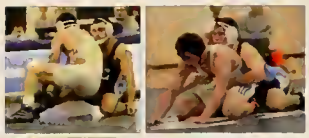

Wrestling

The 2009-2010 Elizabethtown Wrestling team started the season off right by placing first at the Messiah Invitational. The Blue Jays lost the next two matches against Kutztown University and Delaware Valley College and came in 6th place out of 10 teams at the York Invitational. The team then got fired up again and won six of the next nine matches, bringing their record to 8-3 overall. At the Metropolitan Conference Championship, the team earned 72.5 points earning them 3rd place out of 9 teams. Three Blue Jays earned berths to the NCAA Division III Championships from their success at the Conference Championships, including 2009 All-American Tyler Erdman, Junior Bill Meaney and first year Tye Boyer, who also won co-Rookie of the Year. Head Coach Eric Walker also earned Metropolitan Coach of the Year. At the Division III Championships, the team finished 17th out of the 59 teams that competed. Erdman finished as the runner-up, making him the third Elizabethtown Wrestler to be a two-time All-American.

Hear Me

"This was by far the most successful season I was a part of at E-town. We had a winning record, we had 3 National Qualifiers and we finished as a ranked team in the country. It was a lot of fun to see the 4 years of hard work pay off."

Eric Rhoads, Sr.

OVERALL 8-5

Messiah Invitational	1st of 9	
Kutztown	12-22	L
Delaware Valley	11-24	L
York Invitational	6th of 10	
Johns Hopkins	30-9	W
Stevens	29-16	W
Roger Williams	26-9	W
Scranton	39-6	W
Centenary	27-6	W
TCNJ	13-20	L
Millersville	25-16	W
Gettysburg	40-12	W
NYU	32-6	W
Wheaton	17th of 30	
King's	21-22	L
Messiah	14-21	L
Metropolitan Conference Championships	3rd of 9	
NCAA Division III Championships	17th of 59	

CONF 3-2

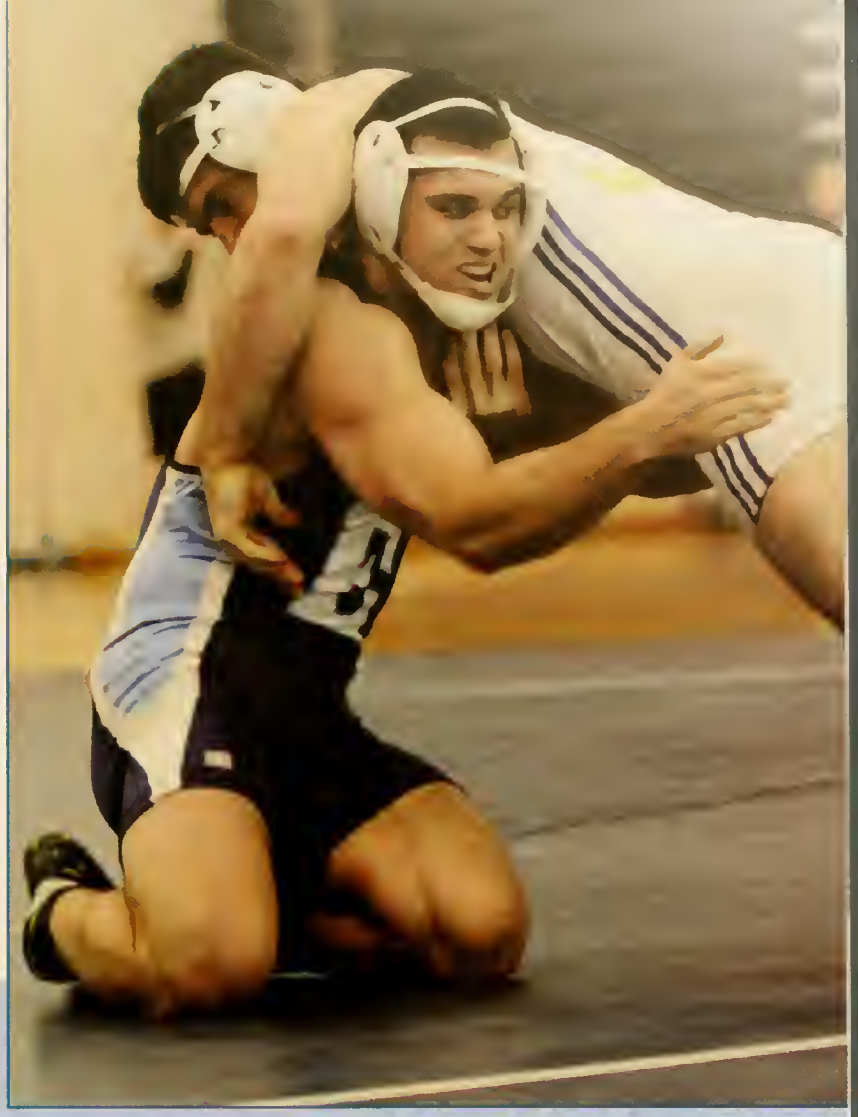

Kevin Aspril, Marx Barsky, Will Bentley, Tye Boyer, Jarrod Cawley, Paul Connor, Josh Cook, Bud Croswell, Ronnie Cuff, Mike Daub, Kyle Deeds, Anthony DiMarco, Tyler Erdman, Mike Evarista, Dave Foran, Brian Frantz, Jim Gentile, Tim Goldkamp, Marty Harnish, J.R. Hewitt, Jarred Kane, Mike Lussier, Chris McCooey, Bill Meaney, Julian Meaney, Ken Nakagawa, Avery Newberger, Matt Nobbs, Eric Rhoads, Deron Sharp, Colin Sheridan, Jordan, Stepanchick, Ross Stockdale, Henry Tucker, Drew Winegar

Coaches: Eric Walker, Nate Niman, Dan Bechtold '03

TEAM ROSTER

BASEBALL

At the start of the 2010 season, the Elizabethtown College Baseball Team was picked to finish second overall in the Commonwealth Conference baseball preseason coaches poll. Last year, the Blue Jays finished in first place at the Commonwealth Conference going 29-15 overall and 12-3 in conference games. The team showed that they wanted a repeat of last season by winning 22 of their 37 regular season games. After beating Alvernia University and Messiah College in the Commonwealth Conference Playoffs, the team advanced to the conference finals against Widener University, a rematch of last year's tournament championship. The Jays couldn't come back after Widener scored 11 runs in the first three innings of the first game. In the second game, the score was tied at five in the sixth when Widener hit a two-run homerun to take the lead and the title back from the Blue Jays. The Jays ended their season with a record of 24-16 overall and 11-7 in the conference and second in the Commonwealth Conference. Six members of the team were placed on the All-Commonwealth Conference baseball team. Senior Ryan Barrett was a first-team selection while First-Year Dillon Tagle, Sophomore Steve Motika, and Seniors Rodney Francis, Matt Vinagro and Brian Kiernan earned second team status.

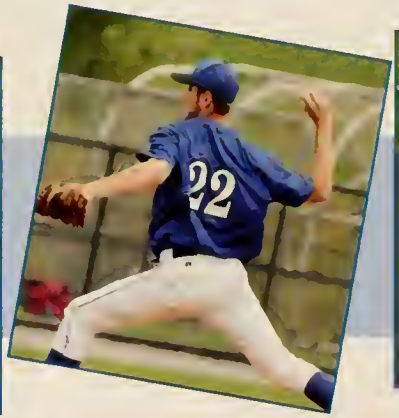

Hear Me

"I swing big, with everything I've got. I hit big or I miss big. I like to live as big as I can."

Babe Ruth,
Baseball Player

24-16

Penn State Erie	6-10	L
Susquehanna	7-6	W
Penn State Erie	3-5	L
Westminster	7-2	W
Westminster	0-3	L
Ursinus	12-4	W
Ursinus	6-3	W
York	1-6	L
Alvernia	1-4	L
Alvernia	1-0	W
Alvernia	5-0	W
Penn State – Hbg.	9-7	W
Messiah	3-0	W
Messiah	0-6	L
Franklin & Marshall	6-5	W
Messiah	13-7	W
Lebanon Valley	5-2	W
Lebanon Valley	1-7	L
Lebanon Valley	6-5	W
Susquehanna	5-3	W
Shenandoah	1-8	L
Albright	6-5	W
Albright	16-7	W
Albright	4-0	W
Juniata	16-3	W
Lancaster Bible	9-3	W
Moravian	6-0	W
Moravian	0-4	L
Gettysburg	7-4	W
Widener	2-6	L
Widener	2-7	L
Widener	2-5	L
The College of NJ	5-10	L
Arcadia	11-6	W
Arcadia	9-3	W
Arcadia	5-7	L
Alvernia	14-10	W
Messiah	6-3	W
Widener	6-12	L
Widener	5-9	L

11-7

Matt Vinagro, Ben Yeager, Mike Stobbe, Steve Shuleski , Rodney Francis , Todd Leister, Jake Hoffstein, Wayne Leonard, Steve Motika, Andrew Gordon, Shane Hosler, Brian Kiernan, Derrek Boyer, Ryan Donahue, Greg Katz, Zach Mills, Kyle Gable, Josh Hannold, Ryan Barrett, Matt Reade, Anthony Heaps, Matt Ruth, Kyle Wilt, Rob Cressman, Pat Mulligan, Tim Rosser, Adam Hartzell, Jon Bacher, Kevin Berkheiser, Dillon Tagle, John Rutecki

Coaches: Cliff Smith, Mike Carnes, Tom Semanek, Kurt Smith '09

TEAM ROSTER

SOFTBALL

The Elizabethtown College softball team opened its 2010 season with a pair of games at the National Training Center Spring Games, in Clermont Florida. The Blue Jays went on to finish their season with the first winning record for the program since 2003. They finished 18-13-1 overall and in fourth place in the Commonwealth Conference. Elizabethtown College was eliminated from the Commonwealth Conference softball tournament with a 3-2 loss to Widener. However four players were placed on the All-Commonwealth Conference softball team, Courtney Comstock (catcher) and Sarah Church (infield) were first-team selections while Paige Tanner (infield) and Lindsey Cooper (outfield) were second-team picks. Tanner and Church also became the 12th and 13th players in program history to reach 100 career hits during the Jays season. Two first year players were named to the National Fastpitch Coaches Association All-East Team. Infielder Elly McCarthy was a first-team selection as a utility player, while catcher Courtney Comstock was an at-large selection to the third team.

Hear Me

"Our season has been extremely fun! We came together as more of a family and have had great success because of it. Our 'never say die' attitude has taken us to new heights and we have made a positive impact on one another as well as the college community."

Sarah Church, Senior

18-13-1

Anna Maria	17-1 (5 inn.)	W
Alma	3-7	L
Northland	4-1	L
John Carroll	0-16 (5 inn.)	L
Saint Joseph's	1-2	L
John Carroll	0-8 (5 inn.)	L
Ohio Northern	0-8 (5 inn.)	L
Clark	0-1	L
Susquehanna	0-5	L
Susquehanna	8-2	W
Widener	5-6 (10 inn.)	L
Widener	0-5	L
Gettysburg	3-4	L
Gettysburg	3-6	L
Swarthmore	5-6	L
Swarthmore	0-4	L
Moravian	0-3	L
Moravian	0-4	L
Lebanon Valley	2-5	L
Lebanon Valley	1-9 (6 inn.)	L
Alvernia	6-1	W
Alvernia	6-5	W
Franklin & Marshall	5-0	W
Franklin & Marshall	1-0	W
Albright	9-5	W
Albright	6-4	W
Juniata	2-4 (8 inn.)	L
Juniata	4-5	L
DeSales	2-10 (6 inn.)	L
DeSales	0-9 (5 inn)	L
Lycoming	8-0	W
Lycoming	3-0	W
Arcadia	3-5	L
Arcadia	7-8	L
Messiah	1-4	L
Messiah	2-4	L

Shannon Marsico, Autumn Phillips, Emily Vogel, Lindsey Cooper, Meghan Tooley, Sarah Church, Courtney Comstock, Whitney Breneman, Ryan Allard, Heather Peluso, Caroline Schuster, Elly McCarthy, Jess Manchak, Paige Tanner, Julie Sebastian

Coaches: Kathy Staib, Mel Truett, Trisha Johnson, Jill Trostle

TEAM ROSTER

Lacrosse

For the first time in the program's nine-year history, the Elizabethtown College men's lacrosse team received votes in the United States Intercollegiate Lacrosse Association Division III Coaches Poll. But this wasn't the only highlight of the men's season. In the team's game against Alvernia they set a school record of seven consecutive victories with their 18-2 win. The men earned the top seed in their respective tournament after winning their regular season championship and claiming their first-ever first-place finish. Unfortunately Widener beat out the Blue Jays in the MAC Semifinals with an 8-5 victory. Senior attack Aaron Weber, however, was named The Middle Atlantic Conference Player of the Year in men's lacrosse. Weber was joined on the first team by midfield Jon Day and defender Chris Day while junior long-stick midfielder Mike Kenneally was a second-team selection. Weber was also named honorable mention Division III All-America as well as a Scholar All-American by the United States Intercollegiate Lacrosse Association. He holds the program single season record for goals, assists and points. Weber scored at least one point in 60 of his 61 career games. The Blue Jays finished their season with 12-4 overall and 10-1 in the MAC.

Hear Me

"This is the best team in our program's history and we are led by a tough and physical defense. They pressure and harass opponents forcing turnovers and create opportunities for our offense."

Aaron Weber, Senior

OVERALL

12-4

Washington	7-11	L
Immaculata	14-5	W
Hampden Sydney	6-13	L
Roger Williams	13-5	W
Messiah	7-6	W
King's	14-4	W
Lycoming	11-8	W
Lebanon Valley	18-5	W
Misericordia	13-3	W
Alvernia	18-2	W
Manhattanville	9-8	W
Eastern	11-12	L (OT)
Farleigh Dickinson	8-6	W
DeSales	10-9	W (OT)
Widener	10-8	W
Widener	5-8	L

MAC

10-1

Kurt Deschner, Brent Campbell, Sean O'Neill, Zak Miller, Dustin Mulcahey, Sean McGraw, Aaron Weber, Ryan Mulcahey, John Puzzo, Brendan Corcoran, Donnie Krausse, Chris Day, Roberto Zambrana, Drew Stitt, Shakir Saunders, Shawn Corcoran, Keith Staulters, Kyle Huckle, Dan Patton, Derek Karsten, Josh Dougherty, Brian Wenger, Brian Boring, Mike Kenneally, Jon Day, Mike McGraw, Greg Kenneally, Hunter Malick, Dino Kotsakis, Derek Nejheiser, Brian Schaaf, Alex Zwinck, Nick Andrews, Cory Boushell, Alex Short, Corey Toby, Kyle Lord, Mike Reintjes, Brent Antosh, Nick Thompson, Kyle Squires

Coaches: Terry Corcoran, Dan Hinder '09, Jordan Kolb

TEAM ROSTER

LACROSSE

Elizabethtown women's Lacrosse team lost their team's top three scorers from last season (to graduation) and three starters from this year's squad (to injury). Despite this, they finished their season on a high note this season. Overall the girls finished 16-5 in the season and had an undefeated record of 12-0 in the Middle Atlantic Conference. One of their biggest accomplishments was placing first in the MAC, their first MAC championship in program history. The Blue Jays made their first appearance in the NCAA Division III tournament. The girls played against Washington & Lee University in the first round game where they pulled out a 13-12 win, before being eliminated by the University of Mary Washington in the second round. The team was ranked 18th in the final Intercollegiate Women's Lacrosse Coaches Association Division III Poll. The Blue Jays coach Mike Faith was honored after guiding the girls to their first conference championship by being named Coach of the Year for the second time in his career. Individual honors were also given to several of the players on the team. Senior attack Stephanie Kreis was named Middle Atlantic Conference Player of the Year. And six other girls were also honored as All-Conference selections, including midfielder Katie Caprinolo, defender Alexis Morris, attack Megan Byrnes, midfielder Meg Cassels, defender Anna Meerbach, and midfielder Sarah Cullinan. Four of these girls were also named to the Intercollegiate Women's Lacrosse Coaches Association All-Metro region team, including Cullinan, Caprinolo, Morris, and Kreis. Caprinolo also received another honor, being named a third-team All-America by the Intercollegiate Women's Lacrosse Coaches Association, along with Morris who was named third-team All-America by womenslacrosse.com. Morris also earned a spot on the All-Rookie Squad.

Hear Me

"One of the great lessons I've learned in athletics is that you've got to discipline your life. No matter how good you may be, you've got to be willing to cut out of your life those things that keep you from going to the top."

Bob Richards, Olympic Athlete

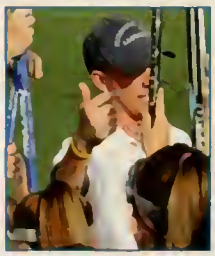

16-5

Salisbury	8-20	L
Arcadia	21-1	W
Wooster	15-10	W
Alvernia	15-6	W
Gettysburg	9-18	L
McDaniel	15-16	L
Messiah	16-15	W
King's	20-0	W
Lycoming	22-10	W
Lebanon Valley	21-2	W
Misericordia	19-2	W
Manhattanville	20-2	W
Eastern	18-7	W
Farleigh Dickinson	13-12	W (OT)
Wilkes	14-2	W
Stevenson	12-15	L
Widener	17-3	W
Lycoming	17-6	W
Farleigh Dickinson	11-4	W
Washington and Lee	13-12	W
Mary Washington	16-19	L

12-0

Melanie Hartman, Sarah Behounek, Alexis Morris, Rebecca Myers, Kara Solesky, Megan Byrnes, Maddy Jackson, Alisha Sangrey, Caitlin Russell, Katelyn Slade, Mara Mulvaney, Katie Caprinolo, Sarah Cullinan, Erika Hawkins, Arielle Harris, Anna Meerbach, Becky Porter, Meg Cassels, Emily Butler, Rachael Waldman, Katie Scheurich, Samantha Redles, Stephanie Kreis, Casey Fletcher, Nicole Day.

Coaches: Mike Faith, Danielle Seling

TEAM ROSTER

TENNIS

After losing their first match of the season to Baldwin-Wallace College 8-1, the 2010 Men's Tennis Team bounced back to only lose four more matches for the rest of the season. The team dominated their schedule shutting out teams like Stevenson College, Albright University, and Misericordia College. Midway through the season, the Blue Jays beat Messiah College 8-1 to secure a spot in the playoffs, even with 4 more games left in the regular season. At the end of the regular season, the Blue Jays finished with a record of 12-4, with an undefeated record in the Commonwealth Conference. In the first round of the Commonwealth Conference playoffs, the team beat Lebanon Valley College by a score of 5-1, sending them to the Conference finals against Lycoming College. In the finals, the Blue Jays couldn't hold on to a 4-1 advantage as Lycoming soared past them winning the match 5-4 and claiming the Conference title. E-town finished their season with an overall record of 13-5 and 6-0 in the Commonwealth Conference. Four Blue Jays were named to the All-Commonwealth Conference men's tennis team. First-year Joss Riehl was named Rookie of the Year and also selected to the first-team along with Sophomore Manrique Arrea and Junior Bryan Metz and senior Brok Walker were second-team picks.

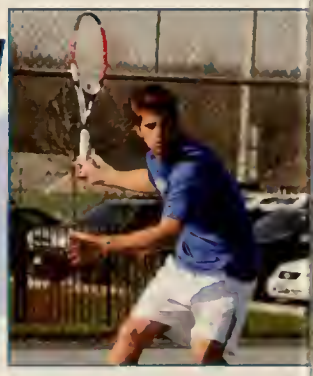

Hear Me

"This season has been very successful and rewarding. This team has the most talent that I have seen in my four years here, and we worked hard to earn another undefeated regular season in the Commonwealth Conference. It is rewarding to look back on the season and recognize that we accomplished much of what we set out to do early in the year."

Brok Walker, Senior

13-5

Baldwin-Wallace	1-8	L
Gordon	6-3	W
Northwestern	6-3	W
Juniata	7-2	W
Wilkes	0-9	L
Stevenson	9-0	W
LaSalle	1-8	L
Arcadia	7-2	W
Albright	9-0	W
Lebanon Valley	8-1	W
Bridgewater	0-9	L
Messiah	8-1	W
Alvernia	8-1	W
Lycoming	6-3	W
Misericordia	9-0	W
Muhlenberg	5-4	W
Lebanon Valley	5-1	W
Lycoming	4-5	L

MAC 6-0

Michael Anderson, Manrique Arrea, Alan Dyson, Matt Freedman, Billy Freitag, Eric Fritzges, Bryan Metz, Brian Osborn, Josh Riehl, Brok Walker

Coaches: Matt Helsel, Jess Long

TEAM ROSTER

TRACK & FIELD

The men's track and field team had high hopes coming into the 2009-2010 season after coming in 2nd place in the Middle Atlantic Conference Indoor Championships and 1st place in the Outdoor Championships. They started the season off on the right foot at the Navy Invitational as the Blue Jays received no fewer than eight performances that cracked the program's all-time top 10 rankings that day. The team continued to dominate the indoor portion of the season. At the Orange and Maroon Classic at Susquehanna, senior Tim Katzaman broke his own school record in the weight throw by three feet and became the first Blue Jay to crack the 40-feet milestone. Despite their hard work, the Blue Jays came in 3rd place at the MAC Indoor Championships. Starting the outdoor portion, senior Mike Torre set a school record in the javelin throw at the Millersville University Spring Classic. The team had the same success in the outdoor portion of the season, finishing third in the MAC Outdoor Championships.

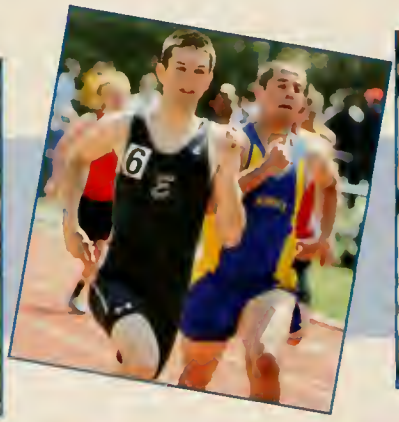

Hear Me

"We have some new faces, it's a new year, we're all working extremely hard, and our goal remains the same: MAC champions."

Wyatt Eaton, Sr.

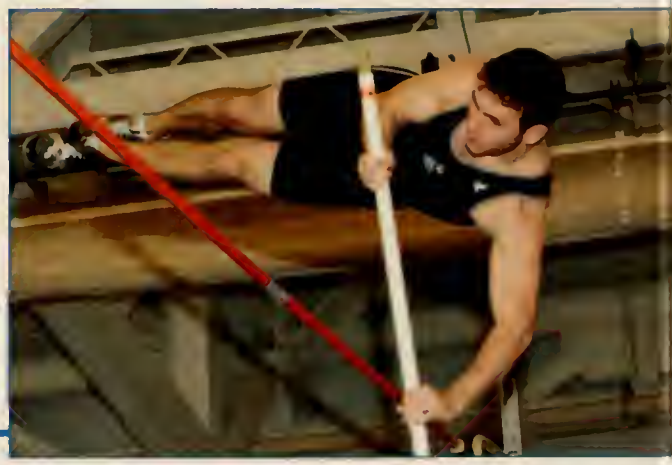

Results

DuCharme Invitational	**2nd Place**
MAC Indoor Championships	**3rd of 11**
Messiah Invitational	**6th of 14**
MAC Outdoor Championships	**3rd of 11**

3RD OF 11

Brian Allport, Cameron Aregood, Jake Blanton, Steven Boyer, Evan DeArmitt, Adam Derkacz, Elton Dos Santos, Pat Doughty, Wyatt Eaton, Chris Farmer, Aaron Focht, Rich Greco, Kyle Grimm, Austin Hayes, Chris Heisey, Matt Jensen, Clayon Kaier, Tim Katzaman, Charlie Larsen, Myles Lund, Chris Macomb, Mike Mauger, Colby Miller, Chris Niles, Dan Obold, Eric Reichert, Luke Rotenberger, Matt Seeley, Russell Speiden, Mike Torre, Brandon Walters, Dan Ward, Mark Weber

Coaches: Chris Straub, Brian Falk, Joel Hoffsmith, Larry Nawa, Phil Alder '09, Chelsea Miles '09

TEAM ROSTER

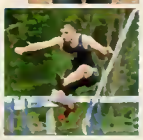

TRACK AND FIELD

The Elizabethtown College Women's Track and Field team started the 2010 season off at Ursinus College Winter Invitational. The team finished sixth out of 18 teams. First year Jenna Niedermayer performed well for her collegiate debut by finishing fourth in the long jump with a mark of 16 feet, 5 ¾ inches. This jump placed her second on the program's all-time performance list. Niedermayer wasn't the only Blue Jay setting records this season. At the Penn State National Invitational, Sophomore Kathryn Howser set a school record in the 800-meter run with a time of 2:18.86 breaking the previous record by almost two seconds. The Blue Jays finished third out of 11 teams in the Middle Atlantic Conference Women's Indoor Track and Field Championships. Niedermayer earned the Rookie of the Year honor. The team kicked off the spring outdoor season at the Millersville University Spring Opener. Senior Megan VanDenHengel finished first in her steeplechase debut. She narrowly missed breaking the program record by a mere 27 hundreths of a second. The team went on to finish second at the Middle Atlantic Conference championships. Elizabethtown swept the top four places and five of the top six in the 10,000 meters. VanDenHengel qualified for the NCAA Division III Championship after winning the steeplechase at the Lions Last Chance Meet held at The College of New Jersey. She finished off her last season placing 12th nationally in steeplechase.

HEAR ME

"Running is the greatest metaphor for life, because you get out of it what you put into it."

Oprah Winfrey
television host

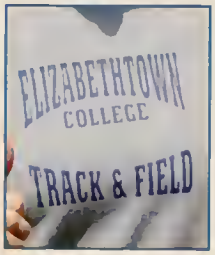

Results

DuCharme Invitational	**5th Place**
MAC Indoor Championships	**3rd of 11**
Messiah Invitational	**2nd of 14**
MAC Outdoor Championships	**2nd of 11**

2ND OF 11

Abbey Anderson, Teresa Beshore, Marquel Bowler, Jess Burton, Jillian Casey, Crystal Connelly, Sarah DeGeorge, Katy Fogel, Bernadette Frawley, Janelle Gallant, Allie Gold, Kathryn Howser, Pam Jaraczewski, Kristen Kilpeck, Lauryn Krissinger, Nicole Lipari, Ashley Lockwood, Sarah Merusi, Jenna Neidermayer, Katie Nordyke, Kristen O'Brien, Jill Patrick, Megan Patton, Janna Richards, Kathryn Ritter, Taryn Shank, Sarah Steinmetz, Kelly Van Clief, Megan VanDenHengel, Alex Walmer

Coaches: Chris Straub, Joel Hoffsmith, Brian Falk, Larry Nawa, Phil Alder '09

TEAM ROSTER

campus life

10

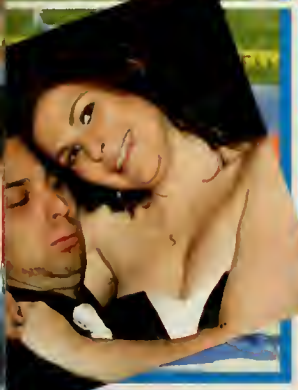

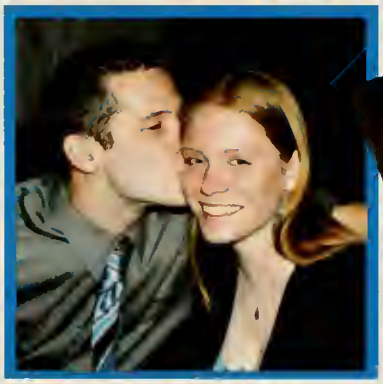

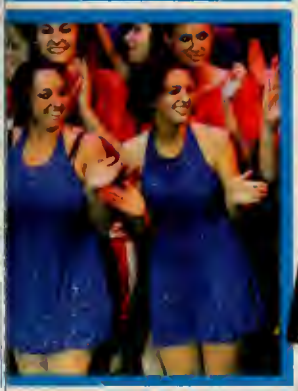

1 and 2 South

1 North

2 North

3 South

BRINSER

Est. 1965

David E. & Sadie M. Brinser Residence Hall houses 109 male and female residents, with an average of 20 students per floor community. All rooms have a unique "L" shape, carpeted floors and central heating and air conditioning systems. Laundry facilities and vending machines are located within the residence hall. There are four suites, each with a private bath and kitchen.

A 1

B 2

A 2

B 3

A 3

FOUNDERS

Est. 1971

Founders consists of four-wings (A, B, C, D); each dedicated to four founders. The building houses 318 students, making it our largest residence hall. This air-conditioned, coed residence hall offers a unique, living environment. Each floor is the equivalent of a small community, consisting of bathrooms and lounge areas designed to accommodate eight students. A large lounge area connects the wings. The PIE LLC and the GEMS LLC are both located in Founders Hall.

D 1

D 2

C 3

D 3

FOUNDERS

Est. 1971

Founders consists of four-wings (A, B, C, D); each dedicated to four founders. The building houses 318 students, making it our largest residence hall. This air-conditioned, coed residence hall offers a unique, living environment. Each floor is the equivalent of a small community, consisting of bathrooms and lounge areas designed to accommodate eight students. A large lounge area connects the wings. The PIE LLC and the GEMS LLC are both located in Founders Hall.

1st Floor

2 East

3 West

3 East

2 West

MYER

Est. 1957

Myer overlooks the Dell, houses 136 men and women with an average of 30 students per floor community. Myer has a newly renovated main lounge area. It is home to the Honors LLC, Simple Living LLC and GLACATION LLC.

Basement

A 1

B 1

A 2

B 2

A 3

B 3

OBER

Est. 1960

Ober houses 202 students. It is divided into two wings. Each floor community averages 29 students and has 12 double occupancy rooms, one single room, one suite for four students and a lounge. The rooms have tile floors. The two wings are connected by a main lounge. A Wellness/Substance Free community is located in Ober Hall.

1st Floor

2 North

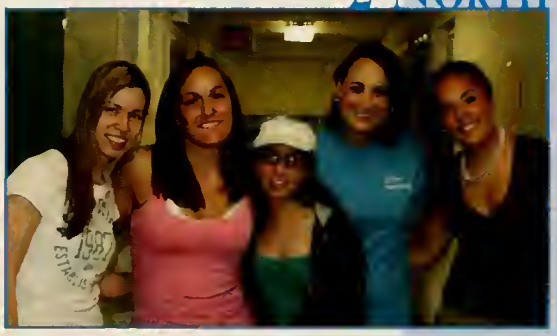

2 South

3 North

3 South

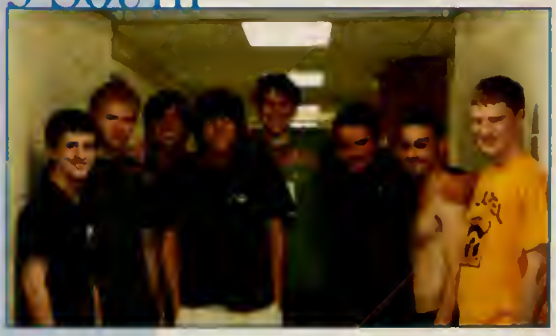

ROYER

Est. 1965

Royer accommodates 125 men and women, with an average of 21 students per hall. On the first floor there is a newly renovated kitchen and a main lounge.

1st Floor

2 West

2 East

3 West

3 East

SCHLOSSER

Est. 1965

Schlosser houses a total of 206 female residents with an average of 42 students per floor. All rooms and hallways in this building are carpeted. All floors have a kitchenette and a lounge. There is a main lounge on the first floor, which contains a television, pool table, Ping-Pong table and vending machines. Laundry facilities are located on the first floor. An Academic Success/Quiet Study community and a Wellness/Substance Free community are located in Schlosser Hall

N 251

N 354

N 254

N 357

N 257

N 358

VERA HACKMAN APARTMENTS

Est. 2000

Built in August 2000: The Vera H. Hackman Apartment complex was opened in Fall 2000. This three story structure consists of 23 quad occupancy apartments, each with double bedroom, full kitchen and baths, furnished living and dining rooms and laundry facilities.

N 155

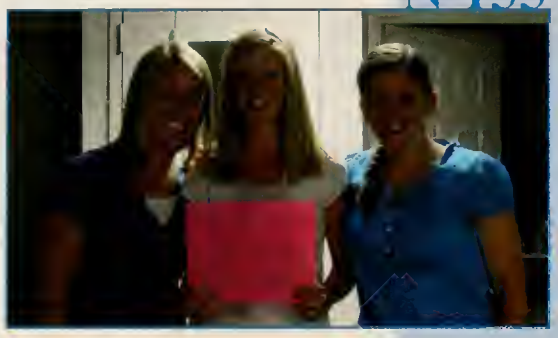

N 157

S 101

S 108

S 203

S 306

VERA HACKMAN APARTMENTS

Est. 2000

Built in August 2000: The Vera H. Hackman Apartment complex was opened in Fall 2000. This three story structure consists of 23 quad occupancy apartments, each with double bedroom, full kitchen and baths, furnished living and dining rooms and laundry facilities.

D 6

C 4

B 6

B 3

B 2

A 3

A 1

SCHREIBER QUADRANGLE

Est. 1992

The V. Lester Schreiber Quadrangle was opened in 1992. This complex of townhouses accommodates 128 men and women. The furnished apartments open to a courtyard and commons building, available for quiet studying or social functions. The residents are expected to participate in the Quads Council system of governance.

student directory.

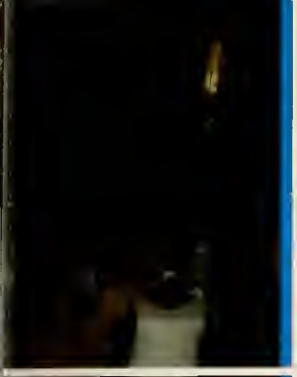

ETOWN
ICE HOCKEY
ETOWN
ICE HOCKEY
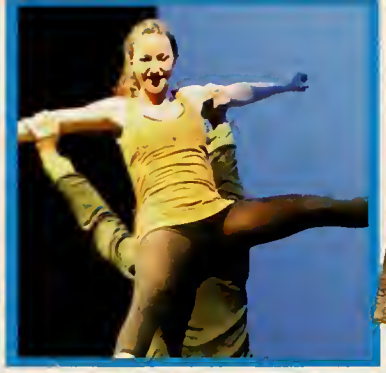

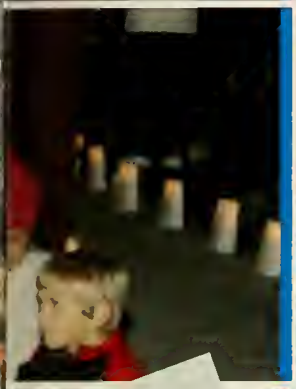

PCMEA
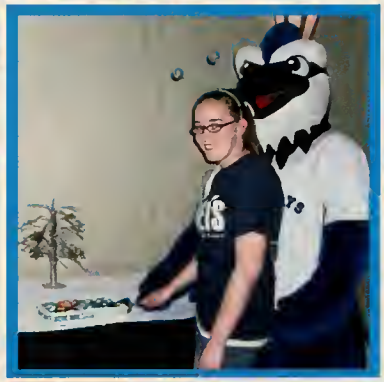

OT
Ask us about Occupational Therapy

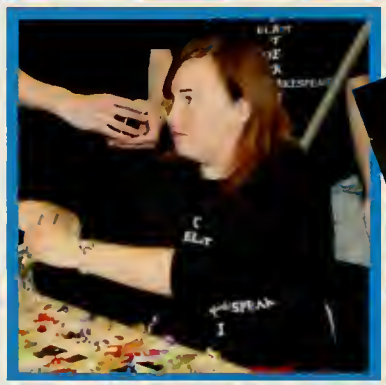

A

Abdelshahid, Mina '13
Biology
Marietta, PA

Abram, Jenell '13
English Education
Port Royal, PA

Achey, Shane '10
Business Administration
Newmanstown, PA

Acocella, Danielle '10
Political Science
Tannersville, PA

Agnew, Crystal '11
Mathematics
Queensbury, NY

Aguilar, Fersen '11
Veracruz, Mexico

Ahmad, Syeda '11
Biochemistry
Murrysville, PA

Ahmed, Asif '11
Accounting
Dhaka, Bangladesh

Ahmed, Munimah '11
Economics
Dhaka, Bangladesh

Alberti, Casey '11
Accounting

Albitz, Elizabeth '10
Business Administration
Blacksburg, VA

Albor, Patrick '12
Engineering
Covington, PA

Albrycht, Micah '10
Music Education
Plymouth Meeting, PA

Albury, Dimitri '13
Computer Engineering
Elizabethtown, PA

Algieri, Kristyn '10
Music Education
Parsippany, NJ

Allard, Ryan '10
Mathematics
Londonderry, NH

Alleman, Katharine '11
History
York, PA

Alleman, Samantha '11
Communications

Allport, Brian '12
Business Administration
Quarryville, PA

Altland, Rebecca '11
Social Studies Ed.
York, PA

Altman, Nicholas '12
Business Administration
East Moriches, NY

Ambrosius, Tasha '10
Social Work
New Oxford, PA

Amen, Kurt '10
General Science
Quakertown, PA

Anderson, Abbey '10
Communications
Marlton, NJ

Anderson, Michael '13
Early Childhood Ed.
Wyomissing, PA

Andrew, Vanessa '13
Fine Arts
Auburn, PA

Andrews, Allison '10
Music Education
Blue Bell, PA

Andrews, David '10
Biology - Premedicine
Jarrettsville, MD

Antonellos, Nicholas '13
First-Year Student
Hamilton, NJ

Antosh, Brett '13
Communications
Philadelphia, PA

Appleman, Elizabeth '10
Biology
Turbotville, PA

Arbogast, Rebekah '10
Communications
Hellam, PA

Archambeault, Elyse '13
Social Work
Hamilton, NJ

Aregood, Cameron '13
Business Administration
Woodbury Heights, NJ

Armstrong, Jacklyn '12
Biology - Allied Health
Royersford, PA

Armstrong, Katie '10
Accounting
Wilmington, DE

Arner, Jessica '13
Chemistry Education
Lehighton, PA

Arnold, Franklin '12
Mathematics - Education
Lebanon, PA

Arrea, Manrique '12
Industrial Engineering
San Jose, Costa Rica

Ashcraft, David '11
Philosophy
Towanda, PA

Ashe, Kyle '11
International Business
Baltimore, MD

Aspril, Kevin '13
Health & Occupation
Lancaster, PA

Aston, Rachel '12
Early Childhood Ed.

Ata, Abdullah '12
Political Science
Baghdad, Iraq

Atkinson, Joelle '11
Communications
Franklinville, NJ

Aumen, Micah '13
Communications
Hanover, PA

Aung, Than '10
Computer Engineering
Yangon, Burma

Aung, Thet Lwin '12
Engineering
Yangon, Burma

B

Babilya, Noelle '12
Political Science
Minersville, PA

Bach, Laura '12
Art
Marietta, PA

Bacher, Jonathan '12
Business Administration
Wilmington, DE

Bahr, Elizabeth '11
Biology - Premedicine
Bel Air, MD

Bailey, Shannon '13
Early Childhood Ed.
Abingdon, MD

Bailey, Tabitha '11
Health & Occupation
Hamburg, PA

Bakan, Jeanette '11
Criminal Justice

Baker, Elizabeth '10
English
Royersford, PA

Baklarz, Alison '10
Health & Occupation
Erie, PA

Baldwin, Caitlin '11
Psychology

Ballantine, Kaitlin '12
Criminal Justice
Lancaster, PA

Bamberger, Katie '13
Communications
Cornwall, PA

Bancroft, Emily '13
Mathematics - Education
Quakertown, PA

Barnes, Andrew '12
Social Work
Wilmington, DE

Barr, Krista '13
Accounting
Gordonville, PA

Barr, Rachel '13
Communications
Media, PA

Barrett, Eric '13
Biology
Selinsgrove, PA

Barrett, Ryan '10
Communications
Knox, PA

Barsky, Charles '13
Early Childhood Ed.
Jenkintown, PA

Bartolino, Jamie '11
Communications
Titusville, NJ

Bartyczak, Deborah '13
Engineering
Columbia, MD

Barus, Danielle '10
Elementary Ed
Wrightstown, NJ

Baska, Katelynn '10
Biology - Premedicine
Lambertville, NJ

Bateman, Linda '12
Theatre
Folcroft, PA

Bateman, Tammy '10
Business Administration

Bauder, Taylor '11
Health & Occupation
Hatfield, PA

Bauer, Emily '10
Elementary Ed
Shepherdstown, WV

Bauernschmidt, Aidan '10
English
Oxford, PA

Baugher, Amy '13
Communications
Aspers, PA

Baugher, Tiffany '12
Social Work
West Chester, PA

Baumann, Stephanie '10
Music Therapy

Baumer, Elizabeth '10
Health & Occupation
Holtwood, PA

Baumgardner, Derek '10
Business Administration
Wrightsville, PA

Bayzick, Kyle '11
Business Administration
Bridgeton, NJ

Beach, Mollie '13
English - Literature
Shickshinny, PA

Beamesderfer, Katie '13
Accounting
Manheim, PA

Bean, Megan '10
Political Science
Schwenksville, PA

Bechtel, Janice '10
Psychology

Beers, Matthew '12
Social Work
Towson, MD

Behan, Kathleen '13
Social Studies Ed.

Behounek, Michael '11
Business Administration
Street, MD

Behounek, Sarah '11
Elementary Education
Street, MD

Beittel, Kendra '13
Manheim, PA

Bell, Jeffrey '13
Engineering
Kutztown, PA

Bell, William '10
Business Administration
Greensburg, PA

Bellush, Elizabeth '10
Elementary Ed
Branchville, NJ

Benfield, Tara '10
English
Pottstown, PA

Benincasa, Ross '12
English Education
Sistersville, WV

Benjamin, Brittany '13
Biology - Allied Health
North East, MD

Benner, Ashley '12
Mathematics

Bennett, Allyson '11
Elementary Education

Bennett, Marcy '12
Mathematics
Landisville, PA

Benoit, Veronica '13
Health & Occupation
West Chester, PA

Bensel, Chelsea '11
Elementary Education
Wallingford, PA

Benson, Chelsea '12
Business Administration
Shoemakersville, PA

Bentley, William '12
Computer Science
Elverson, PA

Berends, Gregory '13
Chemistry
Mechanicsburg, PA

Berger, Kara '11
International Business
Bernville, PA

Berkheiser, Kevin '13
Social Studies Ed.
Schuylkill Haven, PA

Berner, Rebecca '10
Communications
Dover, DE

Bertini, Julianne '12
Theatre
Merrick, NY

Bertossi, Francisco '10
Communications
Hershey, PA

Berzonsky, Kristen '12
Health & Occupation
Stow, OH

Besancon, Emily '13
Business Administration
Cherry Hill, NJ

Beshore, Teresa '11
Elementary Education
New Cumberland, PA

Betts, Carey '12
Communications
White Marsh, MD

Beveridge, Chloe '10
Music
Centereach, NY

Beyer, Alexis '11
Business Administration
Collegeville, PA

Beykirch, Abigail '11
Elementary Education
Tuckerton, NJ

Bhuiyan, Sakif '11
International Business
Dhaka, Bangladesh

Bialas, Jennifer '11
Modern Languages
Middletown, PA

Bianco, Anthony '13
Computer Science
Holtwood, PA

Biedka, Sarah '11
Music Therapy
Lower Burrell, PA

Biehl, Ambre '13
Criminal Justice
Willow Grove, PA

Bireley, Stephanie '10
Biology
Pottstown, PA

Bitterman, Abigail '12
Modern Languages
Runnemede, NJ

Bixler, Erin '13
Psychology
Columbia, PA

Blackman, Katherine '10
Modern Languages
Lancaster, PA

Blair, Emily '12
Psychology
Waynesboro, PA

Blanchette, Javeim '13
Biology - Premedicine
Cayon, Spain

Blanton, Jake '13
Early Childhood Ed.
Huntingdon Valley, PA

Blatchley, William '11
Communications
Mount Laurel, NJ

Blauch, Ashley '11
Elementary Education
Jonestown, PA

Blewitt, Samantha '13
Early Childhood Ed.

Bloh, Kevin '13
BioTechnology
Oxford, PA

Blome, Kira '12
Biology - Allied Health
Sewell, NJ

Blome, Kristen '11
Elementary Ed.
Sewell, NJ

Blough, Nicole '10
Elementary Ed.
Mount Joy, PA

Boehmer, Kelsey '13
Social Work
Myerstown, PA

Bolling, Brittany '10
Computer Engineering
Abingdon, MD

Bollinger, Jonathan '11
Accounting
Hummelstown, PA

Bollinger, Kirsten '12
Biology - Allied Health

Bolstein, Daniel '12
Business Administration
Maple Glen, PA

Bomberger, Joseph '13
Sociology-Anthropology
Landisville, PA

Bonnar, Kaitlin '10
International Business
Grove City, PA

Bono, Shannon '13
Social Work
Oaks, PA

Bonvicino, Felicia '11
Health & Occupation
Manalapan, NJ

Booker, Brian '13
Social Studies Ed.
Glenshaw, PA

Boomer, Diane '12
New York, NY

Boone, Katy '10
Elementary Ed.

Booth, Caitlin '11
Biology - Allied Health
Edgewater, MD

Boothby, Andrea '11
History
Glenolden, PA

Boring, Brian '13
Accounting
Laurel, MD

Bornholdt, Katie '11
Business Administration
Moorestown, NJ

Boushell, Cory '13
Biology - Allied Health
Chambersburg, PA

Bowler, Marquel '10
International Business
Columbia, MD

Bowling, Thomas '10
Political Science
Honey Brook, PA

Boyer, Derrek '12
Engineering
Schuylkill Haven, PA

Boyer, Steven '12
Chemistry
St. Clair, PA

Boyer, Tye '13
Early Childhood Ed.
Lewistown, PA

Bozworth, Scott '11
Psychology
Bethesda, MD

Brackins, Rachel '10
Music Therapy
Bel Air, MD

Breidenstine, David '10
Social Work
Wilmington, DE

Breneman, Gregory '10
Business Administration
Mount Joy, PA

Breneman, Whitney '13
Health & Occupation
Mount Joy, PA

Brennan, Elizabeth '13
Modern Languages
Carbondale, PA

Brenner, Paul '11
Computer Science
Crownsville, MD

Brewer, Benjamin '10
Communications
Union Bridge, MD

Bridgeman, Kaitlyn '11
Health & Occupation
Westminster, MD

Briscoe, Nancy '11
Communications
New Albany, OH

Brock, Kyle '13
Mathematics - Ed.
Cheltenham, PA

Broda, Alyssa '13
First-Year Student
Hummelstown, PA

Brogle, Stephen '13
Health & Occupation
Hopewell, NJ

Bross, Erika '13
Business Administration
Manheim, PA

Brossman, Brooke '12
Psychology
Reamstown, PA

Broten, Elizabeth '10
English
Hartwick, NY

Brown, Christopher '11
Business Administration
Wyomissing, PA

Brown, Nevin '12
Biology
Pine Grove, PA

Brown, Sara '10
Health & Occupation
Spring Grove, PA

Brown, Shannon '12
Spanish Education

Brown, Susana '12
Elementary Education
Hagerstown, MD

Brule, Heather '11
Social Studies Ed
Hampstead, NH

Bruno, Traci '10
Health & Occupation
Avon By the Sea, NJ

Bryant, Samantha '11
Accounting
Lancaster, PA

Bubb, Aubree '11
Health & Occupation

Bubb, Holly '13
Early Childhood Ed.
Hampstead, MD

Bucci, Christina '11
Communications
North Wales, PA

Bucciaglia, Katelyn '13
Early Childhood Ed.
Reading, PA

Bucher, Rachel '13
Music Therapy
New Providence, PA

Bucher, Sarah '10
Communications
Mount Joy, PA

Bucklin, Kaitlin '13
Early Childhood Ed.
Whitehall, PA

Buffenmyer, Jade '12
Accounting
Ephrata, PA

Bunting, Amy '13
Early Childhood Ed.
Lancaster, PA

Burd, Andrew '11
Social Studies Ed
Bensalem, PA

Burford, Madora '13
Biology
Easton, PA

Burg, Erin '11
Music Therapy
York, PA

Burkhardt, Allison '13
English Education

Burkholder, Kara '11
Communications
Lititz, PA

Burkholder, Randy '12
Religious Studies
Newville, PA

Burton, Jessica '13
Biology - Allied Health
Hockessin, DE

Bury, Sarah '10
Biology - Allied Health
Abingdon, MD

Busse, Lauren '12
Modern Languages
Ballston Spa, NY

Butenewicz, Ashley '13
Early Childhood Ed.
Franklinville, NJ

Butera, Matthew '11
Actuarial Science
Collegeville, PA

Butler, Emily '13
Biology - Allied Health
Finksburg, MD

Byerly, Audra '12
Elementary Ed
Chester Springs, PA

Byrnes, Megan '10
Business Administration
Lutherville, MD

C

Cable, Benjamin '13
Computer Science
York, PA

Caggiano, Danielle '11
Music Education
Matamoras, PA

Cain, Caitlin '10
Communications
Magnolia, DE

Cairns, Angela '11
Elementary Education
Pottsville, PA

Calabrese, Amanda '11
Communications
Bridgeton, NJ

Calaman, Sierra '11
Psychology
Towanda, PA

Calas, Camille '11
Mayenne, France

Caldwell, Christie '11
Communications
Mountville, PA

Callanan, Erin '13
Health & Occupation
Southampton, PA

Caltagarone, Chelsie '11
Elementary Ed.

Caluda, Monica '12
Music Therapy
Stephens City, VA

Campbell, Brent '11
Communications
Baltimore, MD

Candelora, Angela '10
Biology - Allied Health
North Haven, CT

Canderan, Robert '13
Seaville, NJ

Canelos, Katherine '13
Elem/Middle Education
Glen Arm, MD

Canfield, Matthew '10
International Business
Scotch Plains, NJ

Cangelosi, Patricia '10
English
New Britain, PA

Cangialosi, Melissa '11
Mathematics - Ed.
Kunkletown, PA

Cantor, Danielle '11
English
Bensalem, PA

Canzanese, Lauren '10
Communications
Turnersville, NJ

Capece, Eric '13
Biochemistry
Cherry Hill, NJ

Caprinolo, Katherine '10
English
Jarrettsville, MD

Carabello, Elyse '11
English

Care, Christopher '11
International Business
Birdsboro, PA

Carmel, Samuel '10
Business Administration
Chester, NJ

Carmichael, Lauren '11
Health & Occupation
Poland, ME

Carr, Eric '13
International Business

Carr, Samantha '13
Early Childhood Ed.
Chalfont, PA

Carras, Elizabeth '13
Music Therapy
Monroeville, PA

Carrier, Emily '10
Health & Occupation
Martinsburg, WV

Carroll, Caitlin '12
Psychology
Baltimore, MD

Carroll, Stephanie '11
Mathematics
West Chester, PA

Cartwright, Christopher '11
Sociology-Anthropology
Harrisburg, PA

Caruso, Danielle '10
Social Work
New Egypt, NJ

Casey, Jillian '13
Political Science
Mountain Top, PA

Casey, Megan '11
English - Literature
Kearneysville, WV

Cassels, Margaret '11
Fine Arts
Downingtown, PA

Cassidy, Richard '12
Computer Science
Saylorsburg, PA

Castellini, Kristy '12
Communications
Vineland, NJ

Castor, Kelly '10
Elementary Ed.
Doylestown, PA

Catalano, Alexander '11
Business Administration
Selinsgrove, PA

Catanach, Tamara '13
Social Work
East Falmouth, MA

Cauceglia, Gregory '12
Business Administration
West Caldwell, NJ

Caudill, Nathan '12
Engineering
Plattsburgh, NY

Cavanaugh, Allison '11
Health & Occupation
Orchard Park, NY

Cawley, Jarrod '11
History
Fleetwood, PA

Cecco, Caitlin '13
Psychology
Brookhaven, PA

Cellini, Peter '11
Economics
Cinnaminson, NJ

Ceron, Samuel '13
Business Administration
Gaithersburg, MD

Chaney, Kristen '12
Health & Occupation
Baldwin, MD

Chase, Carolanne '11
Communications
Warrenton, VA

Cherry, Taryn '11
English
Huntingdon Valley, PA

Cheung, Michael '13
Mathematics
East Brunswick, NJ

Cheyne, Matthew '13
Manchester, MD

Christensen, Kelly '12
Business Administration
Lancaster, PA

Christie, Kevin '10
Information Systems
Camp Hill, PA

Christner, Elizabeth '11
Social Work
Middletown, PA

Church, Michael '10
Accounting
Peach Bottom, PA

Church, Sarah '10
Biology - Allied Health
Aston, PA

Chute, Jennifer '10
Music
Nassau, NY

Cisneros, Danielle '11
Business Administration
Elizabethtown, PA

Clancy, Shayna '11
Modern Languages
East Greenwich, RI

Clark, Ashley '12
International Business
Landenberg, PA

Clawson, Crystal '10
Health & Occupation
Quarryville, PA

Clayton, Kelly '12
Communications
Magnolia, NJ

Clemens, Nicholas '13
Political Science
Pottstown, PA

Cochran, Alison '12
International Business
Willow Grove, PA

Cochrane, Geoffrey '12
Business Administration
Holland, PA

Coffey, Angela '11
Modern Languages
Bryn Mawr, PA

Cohen, Alison '10
Elementary Education
Rosemont, PA

Cohen, Benjamin '11
Biology
Harrisburg, PA

Colman, Jacqueline '11
Psychology
Scarsdale, NY

Comstock, Courtney '13
Biology
Bloomsburg, PA

Conlin, Allison '11
Elementary Education
Chester Springs, PA

Conlow, Michael '11
Computer Engineering
Southampton, NJ

Connelly, Crystal '12
Criminal Justice
Lower Waterford, VT

Connor, Paul '11
Elementary Education
Tabernacle, NJ

Conroy, Rachel '13
Fine Arts
Hanover, PA

Conte, Alexandra '11
Social Studies Ed
Marlton, NJ

Conway, Alicia '11
Political Science
Hummelstown, PA

Cook, Joshua '11
Business Administration
Gardners, PA

Cooney, Thomas '13
Social Studies Ed.
Flourtown, PA

Cooper, Lindsey '13
Mount Joy, PA

Corcoran, Brendan '12
Biology
Hershey, PA

Corcoran, Shawn '11
Communications
Hershey, PA

Cordaro, Alexa '13
Political Science
Coatesville, PA

Cornell, Catherine '13
Sewell, NJ

Cornwell, Chelsea '11
Social Work
East Greenville, PA

Corrado, Kelsea '11
Health & Occupation
La Plata, MD

Correa, Giovanni '13
Business Administration
Tres Coracoes, Brazil

Corrigan, Andrew '10
Psychology
Bristol, PA

Corrigan, Elizabeth '11
Elementary Education
Millers, MD

Costello, Elizabeth '12
Chemistry
Conshohocken, PA

Cotton, Shawn '11
Communications
Bernardsville, NJ

Couch, Stephanie '11
Communications
Latrobe, PA

Coupe, Jacqueline '10
Music Education
West Chester, PA

Craig, Bailey '10
Fine Arts
Browns Mills, NJ

Crain, Thomas '13
Business Administration

Cramer, Samantha '13
Music Education
Mont Alto, PA

Craven, Allan '10
International Business
Sellersville, PA

Crawford, Stephanie '11
Music Education
Warminster, PA

Crebs, Jessica '13
English - Literature
Pasadena, MD

Creme, Sarah '13
Health & Occupation
Lancaster, PA

Cressman, Robert '13
Mathematics - Ed
Pitman, NJ

Crimmel, Sara '10
English
Tunkhannock, PA

Croswell, Richard '10
Psychology
Newark, DE

Crout, Anthony '11
Actuarial Science
Palmyra, PA

Crozier, Nicole '13
First Year Student
Garnet Valley, PA

Cubberley, Justine '12
Chemistry
Picture Rocks, PA

Cuff, Ronald '12
Business Administration
Pittsgrove, NJ

Cullinan, Sarah '11
Business Administration
West Chester, PA

Cummings, Kaitlin '13
Health & Occupation
Callaway, MD

Cunningham, Elizabeth '10
Environmental Science
Downingtown, PA

D

Daiutolo, Brittany '12
Biology
Magnolia, NJ

Dales, Jessica '12
English - Literature
New Freedom, PA

D'Almeida, Monique '13
Fine Arts
Freemansburg, PA

D'Angola, Alexandra '10
Political Science
White Haven, PA

Danner, Adam '11
Elementary Education
Germansville, PA

Dao, Chi '13
International Business

Darkow, Daniel '12
Business Administration
Glen Mills, PA

Daub, Michael '10
Criminal Justice
Duncannon, PA

Daudens, Charlotte '13
Social Work
Laxou, France

David, Samantha '11
Elementary Education
Honesdale, PA

Davis, Joanna '12
Health & Occupation
Leesport, PA

Davis, Nicole '11
Health & Occupation

Davisson, Benjamin '11
Business Administration
Collegeville, PA

Dawkins, Jasmine '13
Communications

Day, Christopher '10
Business Administration
Thornton, PA

Day, Jonathan '10
Business Administration
Thornton, PA

Day, Nicole '11
Biology - Allied Health
Chester Springs, PA

DeAngelo, Clara '12
Social Work
New Egypt, NJ

DeAngelo, Janelle '11
English

DeArmitt, Evan '12
Biology
Harrisburg, PA

Deats, Kayla '10
Business Administration
Middlebury Center, PA

Deaven, Katalina '10
Communications
Palmyra, PA

Decker, Chelsea '12
Communications
Elkton, MD

DeDufour, Lauren '10
Elementary Education
Pennington, NJ

Deede, Emily '11
English Education
West Kingston, RI

Deeds, Kyle '12
Computer Science
Leesport, PA

Deeley, Nicole '13
Chemistry
Columbia, PA

DeGeorge, Sarah '11
Social Work
Butler, PA

DelBalzo, Jeanne '13
Modern Languages

Delfino, Alanna '13
Communications
Baltimore, MD

Dell, Amara '13
Health & Occupation
New Bloomfield, PA

DeMarco, Austin '10
English
Pottstown, PA

DeMarco, Jennifer '13
Music Therapy
North Middletown, NJ

Demaris, Nicole '13
Chemistry
Medford Lakes, NJ

DeMark, Meredith '11
Political Science
Exeter, PA

DeMatteis, Elizabeth '11
Elementary Education
Newark, DE

DeMezza, Lauren '11
Business Administration
Cinnaminson, NJ

Derkacz, Adam '11
Environmental Science
Huguenot, NY

Derr, Nathan '11
English
Reading, PA

Derstine, Randall '10
BioTechnology
Sellersville, PA

Desehner, Kurt '11
Biochemistry
Kelowna, BC

Desimone, Kalie '11
Communications
Collegeville, PA

Desmond, Hannah '12
Political Science
Turnersville, NJ

Devine, Viola '13
BioTechnology
Camp Hill, PA

Diamond, Kathryn '10
Biology - Premedicine
Myerstown, PA

Diaz, Stephanie '12
Elementary Education
Mount Joy, PA

DiBernardino, Megan '13
Health & Occupation
Drums, PA

Dieffenderfer, Bethany '11
Health & Occupation
Charlotte Hall, MD

Diegel, Alexander '10
Communications
Mechanicsburg, PA

DiEleuterio, Jenna '10
Elementary Education
Wilmington, DE

DiFerdinando, Ascenza '10
International Business
Phoenix, MD

DiGaetano, Kristina '13
Health & Occupation

DiGrazia, Steven '11
International Business
Stone Ridge, NY

DiIorio, Katrina '12
Theatre
Newton, NJ

DiLeonardi, Mary '11
Social Work
Hampstead, MD

DiMarco, Anthony '11
Social Studies Ed
Kennett Square, PA

DiMeglio, Dominique '11
Music Education
Skillman, NJ

DiMichele, Aimee '10
English
Springfield, PA

Discianni, Alexander '13
Communications
Pottstown, PA

Dixon, Patrick '13
Engineering
West Chester, PA

Dobson, Danika '11
Psychology

Doeing, Matthew '12
Modern Languages
Annville, PA

Donahue, Ryan '11
Business Administration
Hatfield, PA

Dos Santos, Elton '10
Business Administration
Philadelphia, PA

Dotter, Emily '13
Communications
Wyomissing, PA

Doty, Darline '10
Elementary Education
Hanover, PA

Dougherty, Joshua '10
Business Administration
Ocean City, MD

Dougherty, Stephanie '10
Biology - Allied Health
Cinnaminson, NJ

Doughty, Patrick '12
International Business
Macungie, PA

Douglas, Scott '13
Biology - Allied Health
Eagleville, PA

Dove, Krystal '11
Modern Languages
Carlisle, PA

Dowling, Rebecca '12
Psychology
Pocono Lake, PA

Doyle, Erin '10
Biology
Doylestown, PA

Drebot, Courtney '13
Music Therapy
Lykens, PA

Drinker, Katie '10
Business Administration
Kennett Square, PA

Driscoll, Lauren '11
Modern Languages
Nottingham, MD

Drob, Matthew '10
Computer Engineering
Strasburg, PA

Drobin, Jane '13
Elizabethtown, PA

Drolet, David '13
West Newbury, MA

Drouet, Thibaud '13
Engineering
Joinville le Pont, France

Duckworth, Catherine '10
English
Perkasie, PA

Duelfer, Jessica '11
Environmental Science
Allentown, PA

Duetsch, Sean '12
Communications
Marlton, NJ

Duffy, Lauren '12
Mathematics - Ed
Cheltenham, PA

Dulsky, Thomas '10
Elementary Ed
Mahanoy City, PA

Dupler, Brienna '12
Elementary Education
Elizabethtown, PA

Dupler, Gary '11
Religious Studies
Elizabethtown, PA

Durst, Kristi '11
Biology - Allied Health
Harrisburg, PA

Dwyer, Jonathan '10
Biology - Allied Health
Elizabethtown, PA

Dyer, Kyle '13
Social Work
West Caldwell, NJ

Dyson, Alan '13
Actuarial Science
Leola, PA

Dziecichowicz, Maria '11
Biology
Baltimore, MD

E

Eagleson, Abigail '12
Music
Hershey, PA

Eargle, Bradley '10
Music Education
Mifflintown, PA

Earle, Samantha '13
Health & Occupation
Columbia, MD

Eaton, Wyatt '10
Communications
York, PA

Ebert, Allyson '10
Sociology-Anthropology
Lutherville, MD

Ebsworth, David '13
Biology
Fallston, MD

Eck, Kristin '13
Business Administration
Mountville, PA

Eckenroth, Michael '10
Industrial Engineering
Management

Eckert, Mollie '10
International Business
Jonestown, PA

Elban, Michael '10
Biology
Westminster, MD

Elder, Jacqueline '10
Elementary Education
Centereach, NY

Eller, Katarina '10
Modern Languages
Akron, PA

Ellis, Julie '13
Health & Occupation
Millersburg, PA

Ellwood, Elizabeth '12
Social Work
Potomac, MD

Ellwood, Stephanie '12
Biology
Orwigsburg, PA

Endriss, Kristin '12
Biology - Allied Health

Engle, Ashley '13
Political Science
Newport, PA

Enwright, Elizabeth '13
Churchville, PA

Enyeart, Travis '10
Biology

Epps, Brett '11
Communications
Perth Amboy, NJ

Erdman, Tyler '12
Elementary Education
Herndon, PA

Ermilio, Mathieu '13
Political Science
Willow Grove, PA

Eshelman, Tyler '13
History
Ephrata, PA

Estabrooks, David '11
History

Evans, Katie '12
Elementary Education
Somerdale, NJ

Evans, Lindsey '11
Biology
Newark, DE

Evarista, Michael '12
Business Administration
Freehold, NJ

Every, Daniel '13
Social Studies Ed
Harleysville, PA

F

Fagan, Caroline '13
Business Administration
Pittsburgh, PA

Faherty, Maura '13
Mathematics - Ed
Ewing, NJ

Faiola, Aaron '13
Actuarial Science
Coventry, RI

Fairbanks, Christopher '10
Elementary Education
Lititz, PA

Fairweather, Lauren '10
Psychology
Hillsborough, NJ

Faison, Quentin '13
Lewisburg, PA

Farah, Amber '12
Music Education
Palmyra, NJ

Farmer, Steven '13
Engineering
Lebanon, PA

Farnish, Laura '12
English Education
Landisville, PA

Fasold, Linsey '11
Accounting
Sunbury, PA

Faust, Derek '10
Environmental Science
Auburn, PA

Favinger, Devon '12
Business Administration

Feagley, Keira '10
Communications
Huntingdon, PA

Feakins, Chad '13
Music
Milford, PA

Feizet, Jacquelyn '13
Health & Occupation
Pitman, NJ

Felder, Devon '12
Claymont, DE

Felegi, Janelle '13
Early Childhood Ed.
Lancaster, PA

Felty, Dennis '10
Business Administration
Schuylkill Haven, PA

Fenske, Michael '11
Business Administration
Audubon, PA

Fenton, Daniel '11
Computer Engineering
Fairport, NY

Ferrell, Warren '13
Biochemistry
Monument, CO

Festa, Laura '10
Health & Occupation

Festus, Shaday '11
Criminal Justice
Philadelphia, PA

Fetterolf, Brett '13
Accounting
Halifax, PA

Fettro, Marshal '11
Sociology-Anthropology
York Springs, PA

Fichter, Jaclyn '13
Elem/Middle Education
Collegeville, PA

Fimmano, Jennifer '11
Communications
Bensalem, PA

Finn, Sierra '11
Mathematics - Ed
Montoursville, PA

Finver, Aleza '11
Biology - Premedicine
East Stroudsburg, PA

Fisher, Kelly '11
Business Administration

Fishman, Danielle '11
Music Education
Reading, PA

Fitts, Melissa '11
Biology
Montgomery, NY

Fitzgerald, Kathleen '10
Biology - Allied Health
Glenmoore, PA

Flaherty, Erin '10
Social Work
Moorestown, NJ

Flanagan, Joseph '11
Business Administration
Lancaster, PA

Flanagan, Sean '13
Information Systems
Newville, PA

Fleming, Michael '11
Information Systems
Ewing, NJ

Fletcher, Casey '13
Business Administration
Laytonsville, MD

Flicker, Kelly '13
Early Childhood Ed.
Topton, PA

Florey, Austin '13
Business Administration
Elizabethtown, PA

Flowers, Erika '13
Early Childhood Ed.
Elizabethtown, PA

Focht, Aaron '13
Psychology
Etters, PA

Fogel, Katy '13
Biology - Premedicine
Mifflinburg, PA

Fogel, Keith '11
Business Administration
Mifflinburg, PA

Follweiler, Ryan '11
Business Administration
Windsor Mill, MD

Foran, David '10
Political Science

Ford, Elyse '10
History
Delran, NJ

Forstater, Gregory '13
Social Work
Ephrata, PA

Fortinper, Renee '10
Psychology

Foss, Christina '12
Modern Languages
Wynantskill, NY

Foster, Julie '11
Biology - Allied Health
Reading, PA

Foster, Lauren '12
Music Therapy

Fowler, Jeffrey '11
Accounting
Lutherville, MD

Frace, Kelly '13
Communications
Nazareth, PA

Francis, Earl '10
Communications
Pottstown, PA

Frank, Ashley '10
Business Administration
Harrisburg, PA

Franks, William '13
Engineering
Elkins Park, PA

Frantz, Brian '12
BioTechnology
Mount Airy, MD

Frawley, Bernadette '10
Business Administration
Berwyn, PA

Freed, Robert '11
Business Administration
Quakertown, PA

Freedman, Matthew '12
Business Administration
White Plains, NY

Frehulfer, Darren '10
Social Studies Ed
Weissport, PA

Freiler, Megan '11
International Business
Pottsville, PA

Freitag, William '13
Business Administration
Bridgeton, NJ

Fretz, Barbara '11
Accounting
Harrisburg, PA

Frey, Benjamin '12
Mathematics - Ed
Middleburg, PA

Frey, Melissa '11
Actuarial Science

Friedly, Jake '10
History
Elizabethtown, PA

Frischkorn, Rebekah '12
Business Administration
Mechanicsburg, PA

Fritchman, Emily '10
Health & Occupation
Elizabethtown, PA

Fritchman, Michael '13
Accounting
Elizabethtown, PA

Fritzges, Eric '13
Health & Occupation
Trucksville, PA

Frutchey, Matthew '13
Modern Languages

Fuesler, John '11
Biology
Garnet Valley, PA

Fujita, Ayumi '11
Chitose, Japan

Fulton, Jacob '10
Accounting
Middletown, PA

Fulton-Anderson, Zakiya '13
Communications
Philadelphia, PA

Funk, Hannah '11
Mathematics
Ephrata, PA

Funtanilla, Jessica '12
Modern Languages

Furru, Rebecca '10
Social Work
West Chester, PA

G

Gable, Kyle '13
Engineering
Emmaus, PA

Gabriel, Jon '13
Communications
Hockessin, DE

Galanek, Benjamin '12
Economics
Trappe, MD

Galanek, Michael '11
Business Administration
Trappe, MD

Galardi, Gina '11
Psychology

Gallagher, Bradley '11
Chemistry
Lansdale, PA

Gallagher, Brian '11
Business Administration
Harrisburg, PA

Gallant, Janelle '11
Elementary Education
Bridgewater, CT

Gamble, Jonathan '10
English
Roxbury, ME

Gantz, Katie '11
Business Administration
Hagerstown, MD

Garlock, Whittney '12
Social Work
Three Springs, PA

Gartman, Ryan '12
Modern Languages
Camp Hill, PA

Gaul, Dillon '11
Communications
Spring City, PA

Geduldig, Devon '13
Mechanicsburg, PA

Geduldig, Morgan '13
English Education
Mechanicsburg, PA

Geesaman, Melinda '13
Early Childhood Ed.
Palmyra, PA

Geibler, Alexis '13
Modern Languages
Folsom, PA

Geiger, Kara '10
Elementary Education
Zionsville, PA

Geiger, Nicole '11
English
North Catasauqua, PA

Gentile, James '13
Social Studies Ed
Gibbstown, NJ

Georgic, Andrea '11
English - Literature
Butler, PA

Gerhart, David '11
Communications
Leesport, PA

Gerhart, Sara '10
Accounting
New Providence, PA

Gerhart, Thompson '11
English Education
Reading, PA

Gerner, Melissa '12
Music Therapy
Coudersport, PA

Gettel, Cameron '11
Chemistry
Rehrersburg, PA

Ghosh, Sabyasachi '10
International Business
Kolkata, India

Giampietro, Sarah '13
Modern Languages
Glen Mills, PA

Giardina, Melanie '11
Communications

Giardinelli, Mary '10
Business Administration
Robbinsville, NJ

Gibble, Tanna '12
Music
Lebanon, PA

Gibbs, Chadston '10
Business Administration
Lancaster, PA

Gibson, Chelsea '12
Health & Occupation

Gingrich, Emily '10
Social Work
Harrisburg, PA

Gingrich, Stephanie '12
Biology
Kutztown, PA

Giunta, Sarah '10
Elementary Education
Media, PA

Gladhill, Britney '11
Actuarial Science
Saint Leonard, MD

Glass, Collin '12
Engineering
Macungie, PA

Glatfelter, Daniel '10
Business Administration
Strasburg, PA

Godfrey, Jordon '12
BioTechnology
Macungie, PA

Goetting, Carly '10
Health & Occupation
Point Pleasant, NJ

Goff, Lindsey '10
International Business
West Chester, PA

Gold, Alexandra '11
Health & Occupation
Columbia, PA

Goldkamp, Timothy '11
Chemistry Education
Perkasie, PA

Goldman, Wallace '11
Criminal Justice
Fallston, MD

Goldsmith, Lindsay '11
Business Administration
Mountain Lakes, NJ

Golomb, Laura '10
Social Work
Berwick, PA

Goodman, Katherine '10
Health & Occupation
Wilmington, DE

Gordon, Amrit '12
Business Administration
Philadelphia, PA

Gordon, Andrew '11
Business Administration
Peach Bottom, PA

Gordon, Frank '13
Criminal Justice
Fannettsburg, PA

Gorman, Megan '10
Health & Occupation
Landenberg, PA

Gorton, Alfred '13
Political Science
Hummelstown, PA

Goslin, Johanna '13
West Chester, PA

Gower, Allison '10
English
Boyertown, PA

Grant, Sarah '12
Modern Languages
New Providence, NJ

Graybill, Michael '13
Business Administration
Lancaster, PA

Greco, Richard '11
Sociology-Anthropology
Holmdel, NJ

Green, Corey '11
Chemistry

Greenawalt, Crystal '12
Psychology
Mount Joy, PA

Greer, Emily '10
Business Administration
New Windsor, MD

Greider, Jesse '12
Business Administration
Mount Joy, PA

Grimes, Caitlin '12
Health & Occupation
Newark, DE

Grimm, Kyle '10
Music Education
Pottstown, PA

Grosklos, Kanan '13
Music Therapy
York, PA

Gross, Dara '11
Philosophy
Lower Gwynedd, PA

Grouser, Casey '13
Early Childhood Ed.

Grove, Emily '10
Theatre
Harrisburg, PA

Grube, Laura '13
English
Sinking Spring, PA

Gruber, Joanna '13
English - Literature
Holtwood, PA

Gundrum, Sara '13
International Business
Harrisburg, PA

Gustafson, Kristen '10
Criminal Justice
Sayville, NY

Gustafson, Kristin '13
Social Work
Laureldale, PA

Gustavsen, Christine '10
Elementary Education
Shamong, NJ

H

Habib, Salman '13
International Business
Dhaka, Bangladesh

Hackett, Leeann '11
Music Therapy
Northbridge, MA

Hadinger, Julia '11
Communications
Belle Mead, NJ

Hagerty, Thomas '11
Communications
Enola, PA

Hain, Kristen '13
Fine Arts - Studio Art
Middletown, PA

Hall, Hillary '13
Political Science
Coatesville, PA

Hall, Kristin '10
Health & Occupation
West Chester, PA

Halliday, Jacqueline '12
Business Administration
Lebanon, NJ

Hamilton, Benjamin '11
Business Administration
Coatesville, PA

Hamilton, Lauren '12
Criminal Justice
Bel Air, MD

Hamp, Lindy '13
Elem/Middle Education
York, PA

Hanaoka, Drew '12
Information Systems
Pittsgrove, NJ

Hang, Mingqi '13
Biochemistry
Carlisle, PA

Hannegan, Elizabeth '10
Biology - Allied Health
Lancaster, PA

Hannold, Joshua '13
Business Administration
Harrisburg, PA

Hannon, Ryan '13
Engineering
Blackwood, NJ

Hardy, Sarah '11
Health & Occupation
New Milford, PA

Hare, Michelle '12
Communications
Harrisburg, PA

Harnish, Martin '11
Accounting
Marietta, PA

Harold, Erika '13
Biology - Allied Health
Kingsville, MD

Harris, Alexander '11
Business Administration
Baltimore, MD

Harris, Amanda '11
Biology

Harris, Arielle '13
Health & Occupation
East Brunswick, NJ

Harris, Stephen '11
International Business
Severna Park, MD

Harris, Suzanne '10
Elementary Education
Furlong, PA

Harrity, Bryan '11
Business Administration
Warrington, PA

Hart, Daniel '11
Engineering
Downingtown, PA

Hart, Tara '11
Elementary Education
Marlton, NJ

Hartman, Emalee '13
Health & Occupation

Hartman, Jeffrey '13
Accounting
Stevens, PA

Hartman, Melanie '13
BioTechnology
Bear, DE

Hartzell, Adam '10
Business Administration
Spring City, PA

Hartzell, Samantha '12
Biology - Premedicine
Spring City, PA

Hassinger, Krystan '11
Religious Studies
Lewistown, PA

Hatch, Erin '13
Early Childhood Ed.
Phillipsburg, NJ

Haughney, Brady '11
Business Administration
Bernville, PA

Haun, Amy '11
Criminal Justice
York, PA

Hawkins, Erika '13
Engineering
Havre de Grace, MD

Hayes, Austin '10
Business Administration
Elizabethtown, PA

Hayes, Kelsey '12
Communications
Hummelstown, PA

Hayes, Tara '13
English - Literature
Baltimore, MD

Healey, Shaun '10
Business Administration
Neshanic Station, NJ

Healy, Erin '12
Elementary Education
Oreland, PA

Healy, Janelle '12
English Education
Warrington, PA

Heaps, Anthony '11
Criminal Justice
Landenberg, PA

Heimbach, Jennifer '12
Psychology
Gilbertsville, PA

Hein, Shwe '12
Industrial Engineering
Yangon, Burma

Heisey, Christopher '11
Biology
Middletown, PA

Heisler, Katherine '10
English - Literature
Millersville, MD

Heller, Abbie '11
Political Science
York, PA

Hellman, Stephanie '11
Business Administration

Helsel, Taylor '11
Business Administration
Glen Rock, PA

Hench, Daniel '13
Business Administration
Harrisburg, PA

Hendel, Emma '10
Social Studies Ed
Adelphi, MD

Hendricks, Kristin '12
Social Work
Etters, PA

Hendricks, Mallory '11
Modern Languages

Hendrie, Michael '11
International Business
Chalfont, PA

Henricks, Daniel '12
International Business
Chester Springs, PA

Hensberger, Rachel '12
Health & Occupation
Perry Hall, MD

Hensel, Erin '11
English
Mechanicsburg, PA

Herbert, Joshua '10
Biology
Middletown, OH

Herbst, Cole '11
Actuarial Science
York, PA

Herman, Lauren '11
Chemistry
Mechanicsburg, PA

Herold, Devon '13
Psychology
Maple Glen, PA

Herrera, Daniel '11
Quito, Ecuador

Hersom, Kent '12
Engineering
Edgecomb, ME

Hertsenberg, Jamee '10
Elementary Education
Wilmington, DE

Hess, Kelly '13
East Petersburg, PA

Hessenauer, Melissa '12
Engineering
Logan Township, NJ

Hester, Aaron '11
Biology - Premedicine
Harrisburg, PA

Hester, Michael '10
Biology - Premedicine
Harrisburg, PA

Hewitt, Joseph '11
Actuarial Science
Pottstown, PA

Heydt, Ashton '11
Biology

Heydt, Molly '12
History
Allentown, PA

Heyduk, Katherine '10
Philosophy

Hickey, Shauna '10
Social Work
Norwood, MA

Hickey, Thomas '10
Business Administration
Ridley Park, PA

Hiddemen, David '12
Music Education
Duncannon, PA

Hihn, Sheri '10
Biology - Allied Health
Aston, PA

Hill, Caitlynn '11
Psychology
Haddon Heights, NJ

Hines, Shikirra '10
Business Administration
North Plainfield, NJ

Hitchens, Caitlin '11
Psychology
Woodlyn, PA

Hodge, Julia '12
Actuarial Science
Royersford, PA

Hoff, Kelena '11
Sociology-Anthropology
New Oxford, PA

Hoffer, Rachel '12
Psychology
Lancaster, PA

Hoffman, Brian '11
Accounting
Palmyra, PA

Hoffman, Lauren '13
Communications
Dover, PA

Hoffman, Nicholas '11
Psychology
Lititz, PA

Hoffstein, Jacob '13
Engineering
Landenberg, PA

Hollinger, Jenna '13
Early Childhood Ed.

Hollingsworth, Tara '10
Biology

Holman, Christopher '13
Psychology
West Chester, PA

Holsopple, Kate '13
Music Therapy
Harrisonburg, VA

Hooijboer, Jeroen '13
First Year Student
Emmen, Netherlands

Hook, William '13
Business Administration
Lock Haven, PA

Hoover, Sierra '13
International Business
Glen Burnie, MD

Hopkins, Amanda '11
BioTechnology
Milton, DE

Hopkins, Danielle '10
Music Therapy
Franklin, MA

Hopkins, Susan '13
Early Childhood Ed.
Lewes, DE

Horchler, Joshua '13
International Business
Harrisburg, PA

Horn, Alexander '13
Computer Engineering
Allentown, PA

Horst, Breann '11
Physics
Lancaster, PA

Hosler, Shane '13
Criminal Justice
Stanhope, NJ

Hostetter, Julia '10
Health & Occupation
Abington, PA

House, Brian '10
Environmental Science
Lititz, PA

Houseal, Joshua '10
Biology - Premedicine
Landisville, PA

Howe, Jordyn '13
Communications
Troy, PA

Howser, Kathryn '12
Mathematics
Annapolis, MD

Hua, Minhui '13
International Business
Dalian,

Huckle, Kyle '10
Business Administration
Ithaca, NY

Hudzick, Benjamin '13
Psychology
Elizabethtown, PA

Hugg, Samantha '12
Art
Collegeville, PA

Hughes, James '13
Computer Science
Alburtis, PA

Hughes, Jennifer '13
International Business
Lititz, PA

Hughes, Mitchell '12
Elementary Education
Shelton, CT

Hughes, Natalie '12
Criminal Justice
Reading, PA

Hummert, Dean '12
Chemistry
Middletown, PA

Hunter, Mason '11
Accounting

Hurst, Stephen '10
BioTechnology
Lebanon, PA

Huttenstine, Ashley '12
Chemistry Education
Hazleton, PA

Hutterli, Emma '13
Spring City, PA

Huylebroeck, Katharine '10
Health & Occupation
Bethlehem, PA

Hypnarowski, James '12
Engineering
Wellsboro, PA

I

Iacono, Michael '10
Business Administration
Hockessin, DE

Iacono, Nick '11
Economics
Hockessin, DE

Iezzi, Timothy '11
Engineering
Reading, PA

Imler, Nikkole '10
Social Work
Pottstown, PA

Impellizzeri, Jessica '12
Health & Occupation
Scotch Plains, NJ

Iqbal, Faisal '11
Communications

J

Jablonskyj, Roman '13
Business Administration
Long Valley, NJ

Jackson, Dylan '13
Accounting
Windsor, PA

Jackson, Elijah '11
Social Work
Bronx, NY

Jackson, Madeline '13
Health & Occupation
Nottingham, MD

James, Allison '10
Communications
Lancaster, PA

James, Andrea '12
Elementary Education

Jamieson, Natalie '11
Political Science
Ellicott City, MD

Jankowski, Michael '10
Health & Occupation
State College, PA

Jansen, Lisa '11
Noordwyk, South Africa

Janssen, Christopher '13
Computer Engineering
Southampton, NJ

Jaraczewski, Pamela '13
Early Childhood Ed.
Reading, PA

Jaramillo-Cattell, Madrid '11
Business Administration
Lancaster, PA

Jarvie, Pauline '11
Music Therapy
Mendon, NY

Jenkins, Heather '11
English Education
Pottsville, PA

Jenkins, Nicole '13
Early Childhood Ed.

Jensen, Matthew '13
Business Administration
Woodbridge, NJ

Jensen, Natalie '12
Health & Occupation
Audubon, NJ

Jesten, Rachel '12
English - Literature
Chadds Ford, PA

Jiang, Dianmin '10
Accounting
New Cumberland, PA

Johnson, Benjamin '10
Mathematics
Manheim, PA

Johnson, Erin '12
Environmental Science
Ocean Township, NJ

Johnson, Leann '11
Mathematics
Glen Burnie, MD

Johnson, Sarah '11
Music Therapy
New Holland, PA

Johnson, Zachary '11
Computer Science

Johnston, Jared '11
Biology
Pottstown, PA

Johnstone, Thomas '13
Social Studies Ed
Royersford, PA

Jones, Christopher '10
Psychology
Airville, PA

Jones, Johnna '10
Criminal Justice
New Cumberland, PA

Jones, Jordan '13
Psychology
Avondale, PA

Jones, Matthew '10
History
Great Falls, VA

Jones, Megan '13
Early Childhood Ed.
Palmyra, PA

Jones, Meghan '11
Psychology
Vestal, NY

Jones, Taylor '10
BioTechnology
Accident, MD

Jordan, Ashley '11
Computer Engineering
Brookhaven, PA

Jordan, Ian '13
Theatre
Germantown, MD

Juliano, Stephen '10
Communications
Port Jefferson, NY

Jury, Ali '10
Business Administration
Halifax, PA

K

Kaier, Clayton '12
Psychology

Kalafsky, Thomas '13
Computer Science
Mechanicsburg, PA

Kaltreider, Tyler '13
Business Administration
Elizabethtown, PA

Kamouh, Victoria '11
Communications
Fanwood, NJ

Kane, Jarred '13
History
Elizabethtown, PA

Karcha, Elizabeth '12
Elementary Education
Wilmington, DE

Karoly, Kathryn '13
Health & Occupation
Mertztown, PA

Kase, Shawn '11
Information Systems
Pottstown, PA

Kase, Tamara '10
Elementary Education
Sinking Spring, PA

Kaskowitz, Sara '12
Biology
Allentown, PA

Kasun, Kathleen '12
Elementary Education
Bel Air, MD

Katz, Benjamin '12
Business Administration
Wappingers Falls, NY

Katz, Gregory '11
Business Administration
Voorhees, NJ

Katzaman, Timothy '10
Health & Occupation
Wyomissing, PA

Kauffman, Kathryn '10
Political Science
Enhaut, PA

Kauffman, Stephen '10
Criminal Justice
Mount Joy, PA

Kaufman, Kaitlin '10
Business Administration
Harrisburg, PA

Kearns, Courtney '10
Elementary Education
Mechanicsburg, PA

Keenan, Austin '11
Modern Languages
Manheim, PA

Keidat, Allison '13
Health & Occupation

Keith, Angela '11
English
Ephrata, PA

Kelemen, Kate '10
Business Administration
Princeton, NJ

Keller, Kimberly '13
Music Education
Lebanon, PA

Kelly, Courtney '11
Psychology
Guilford, CT

Kelly, James '13
Computer Engineering
Elizabethtown, PA

Kelly, Julie '13
Business Administration
Orefield, PA

Kelly, Kristen '11
Actuarial Science
Bensalem, PA

Kelly, Kylleen '10
Social Work
Reading, PA

Kempchinsky, Chelsea '10
Business Administration
Freeland, PA

Kench, Margaret '10
BioTechnology
Sellersville, PA

Kenneally, Gregory '11
Accounting
Lutherville, MD

Kenneally, Michael '11
Accounting
Lutherville, MD

Kennel, Nadine '12
Psychology
Elizabethtown, PA

Kenneweg, Megan '13
Fine Arts
Poolesville, MD

Kenney, Beth '13
Early Childhood Ed.
Huntingdon Valley, PA

Kesler, Rebecca '12
Modern Languages
Moore, OK

Keys, Julianne '11
Elementary Education
Lancaster, PA

Kibby, Jocelyn '10
Health & Occupation
Annapolis, MD

Kichline, Stephanie '10
Communications
Gap, PA

Kiernan, Brian '10
Accounting
Garden City, NY

Kilpeck, Kristen '11
International Business
Richmondville, NY

Kimura, Ayumi '11
Tokyo, Japan

Kinney, Allison '12
BioTechnology
Greensburg, PA

Kirchner, David '13
Early Childhood Ed.
Lancaster, PA

Kistler, Courtney '10
Elementary Education
Waynesboro, PA

Kittle, Sarah '13
Psychology
Palisades, NY

Klahold, Tiffany '10
Psychology
Elizabethtown, PA

Klapper-Lehman, Sarah '12
History
Lancaster, PA

Klaski, Julie '12
English

Klepper, Alicia '13
Elem/Middle Ed
Windsor, PA

Kley, Jennifer '12
English - Literature
Chester Springs, PA

Kline, Kehanna '12
English - Literature
Winfield, PA

Klinger, Joseph '11
International Business
Elizabethtown, PA

Knapp, Jennifer '10
Psychology
Downingtown, PA

Knapp, Sarah '12
BioTechnology
West Deptford, NJ

Kneafsey, Thomas '11
Political Science
Havertown, PA

Knight, Glenn '12
Communications
Smethport, PA

Knight, Sarah '13
Early Childhood Ed.
Jacobus, PA

Knighton, Alyssa '13
Health & Occupation
Gibbstown, NJ

Knights, Amanda '12
Social Work

Knitter, Emily '11
Theatre
Selinsgrove, PA

Knoll, Alexander '10
International Business
Monrovia, MD

Kobler, Weston '13
Fine Arts
Bainbridge, PA

Koehler, Robert '13
Communications
Lansdale, PA

Koep, Garrett '12
Engineering
Madison, NJ

Kofeldt, Courtney '10
English Education
Coatesville, PA

Kohl, David '12
Accounting
Denver, PA

Koller, Caitlin '11
Communications
Limerick, PA

Koren, Beth '13
English Education
Norristown, PA

Kosmowsky, Tara '13
English Education
Media, PA

Kotsakis, Dionisios '13
Computer Engineering
Wernersville, PA

Kovatch, Kyle '13
Theatre
Lansdale, PA

Kowalsky, Amanda '12
Psychology
Levittown, PA

Koyste, Nikki '13
Psychology
Sinking Spring, PA

Krajsa, John '10
Business Administration
- Bus. Info. Systems
Allentown, PA

Kramer, Abigail '11
Communications
Harleysville, PA

Krausse, Donald '13
Aston, PA

Kravetz, Kyle '11
Business Administration
Dushore, PA

Krayo, Arianna '13
Biochemistry
Gettysburg, PA

Kreis, Katherine '12
Business Administration
Bel Air, MD

Kreis, Stephanie '10
Psychology
Bel Air, MD

Kremer, Rebecca '13
English Education
Lebanon, PA

Kressler, Katharine '10
Fine Arts
Yardley, PA

Krieger, Laura '10
Chemistry
Riverside, PA

Krissinger, Lauryn '12
Elementary Ed
Lebanon, PA

Kroeckel, Ashley '10
Social Work
East Brunswick, NJ

Kropp, Thomas '11
International Business
Pottstown, PA

Kufera, Ashley '13
English Education
Jarrettsville, MD

Kulp, Zachary '11
Biochemistry
Perkasie, PA

Kumpf, Emily '13
Music Education
Gilbertsville, PA

Kuperavage, Brittany '11
Biology - Premedicine

Kuppe, Bryan '10
History
Pennington, NJ

Kuserk, Laura '10
Communications
Harleysville, PA

Kvinnesland, Greta '11
English
Center Valley, PA

L

Lacaillade, Kristen '13
English - Literature
Asbury, NJ

Lachance, Stephanie '13
Business Administration
Portland, OR

LaForge, Colleen '11
Health & Occupation
Scotch Plains, NJ

Lai, Kit '13
Communications
Arlington, TX

Laliberte, Jordan '13
Social Studies Ed
Macungie, PA

Lancellotti, Cristina '11
Elementary Education
Lititz, PA

Landis, Benjamin '11
Business Administration
Talmage, PA

Landis, Zachary '11
Biochemistry
Wyomissing, PA

Landry, Meghan '10
Political Science
Cranston, RI

Lane, Chelsea '13
Early Childhood Ed
Millersville, MD

Lane, Rachel '13
Music Education
Forest Hill, MD

Lang, Courtney '10
Health & Occupation

Lang, Mary '10
Elementary Education
Pottsville, PA

LaPalomento, Christina '11
Psychology
Turnersville, NJ

Laraia, Michelle '13
Early Childhood Ed
Newtown, PA

Large, Rachel '12
Elementary Education
Easton, PA

Lark, Caitlin '13
Mathematics - Ed
Northumberland, PA

Larsen, Charles '12
International Business
Phoenix, MD

Larsen, Kirsti '11
Business Administration
Carlisle, PA

Latimore, Sarah '11
Political Science

Latshaw, Amanda '13
Health & Occupation
Reading, PA

Laucks, Suzanne '13
Chemistry
Dallastown, PA

Lazzarotti, Amanda '13
Social Work
Hampton, NJ

LeClair, Ryan '12
English - Literature
Trumbull, CT

Lee, Kevin '13
Accounting

Lee, Linsey '10
Accounting
Wellsboro, PA

Lehman, Emily '13
Mathematics
Dillsburg, PA

Lehman, William '13
Modern Languages
Annandale, VA

Leibrand, Katherine '11
Art
Delran, NJ

Leigh, Rebekah '11
English Education
Elizabethtown, PA

Leister, Todd '12
Business Administration
Stanhope, NJ

Leonard, Clyde '11
Business Administration
Newark, DE

Leone, Caitlin '13
Psychology
Riverton, NJ

Leota, Aaron '10
Elementary Ed
Harrisburg, PA

Lereh, Alena '11
Music Education
Boyertown, PA

LeVan, Kelsie '12
Political Science
Muncy, PA

Levengood, Peter '10
Business Administration
Pottstown, PA

Levy, Elizabeth '11
Criminal Justice
South Glens Falls, NY

Lewellen, Todd '10
Information Systems

Lewis, Ashlyn '11
Biology - Allied Health
Mount Joy, PA

Lewis, Elizabeth '11
Theatre
Lititz, PA

Lewis, Scott '13
Engineering
Enola, PA

Libic, Maida '10
Business Administration
Harrisburg, PA

Liddle, Adam '11
History
Wilmington, DE

Liebergall, Alexander '11
Business Administration
Newtown, PA

Liebman, Andrew '12
Psychology
Willow Grove, PA

Light, Jaclyn '12
English Education
Leesport, PA

Lina, Kayla '13
English Education
Havre de Grace, MD

Lindner, Julie '10
Elementary Education
Abingdon, MD

Link, Zachary '12
Modern Languages
Fleetwood, PA

Linton, Kendra '11
Communications
Thornton, PA

Lipari, Nicole '12
Social Work
Massapequa, NY

Littell, Daniel '12
Theatre
Landisville, PA

Livingston, Emily '12
Biology - Allied Health
Havertown, PA

Locke, Katlin '11
Psychology
Concord, PA

Lockwood, Ashley '13
Health & Occupation
Neshanic Station, NJ

Loeb, Tyler '10
Political Science
Lenhartsville, PA

Loiselle, Melinda '10
Business Administration
Kensington, CT

Long, Rebecca '12
English
West Chester, PA

Long, Ryan '11
Religious Studies
New Holland, PA

Longenecker, Emily '12
Business Administration
East Petersburg, PA

Longobardi, Nina '10
Social Work
Norristown, PA

Lor, Ameeda '13
Biology
Mohnton, PA

Lord, Kyle '13
Biology
Aston, PA

Lorenz, Chelsea '12
Coal Township, PA

Lucas, Travis '11
Music Education
Wallingford, PA

Luff, Callum '11
International Business
Damascus, MD

Luff, Eric '10
Business Administration
Lincoln University, PA

Lukacsy, Melissa '10
Elementary Education
Mullica Hill, NJ

Lund, Myles '10
Political Science
Berwyn, PA

Lurz, Kelly '11
Biology

Lussier, Michael '11
History
Cherry Hill, NJ

Lutz, Tess '12
English Education

Luzik, Kara '11
Communications
Halifax, PA

Lynch, Andrea '11
Elementary Education
Scranton, PA

Lynch, Colin '12
Accounting
Bethlehem, PA

Lynch, Kelly '13
Health & Occupation
Phoenixville, PA

Lynd, Stuart '10
Music Therapy
Pitman, NJ

Lyons, Emily '11
Psychology
Coatesville, PA

M

MacGray, Molly '13
Health & Occupation
Wilmington, DE

MacGregor, Katherine '10
Health & Occupation
Haddonfield, NJ

Macharsky, Jacalyn '11
Business Administration
Westminster, MD

MacKay, Jana '11
Music
Elizabethtown, PA

Mackey, John '10
English - Literature
Chambersburg, PA

Mackey, Paul '11
Political Philosophy
Chambersburg, PA

Macomb, Christopher '13
Biology
Macungie, PA

Macus, Joseph '10
Computer Engineering

Magnolo, Alexandra '12
Elementary Education
Robbinsville, NJ

Mains, Ryan '10
Engineering
Denver, PA

Maiorella, Jenna '11
Elementary Education
Rockville Centre, NY

Maioriello, Nicolle '13
Early Childhood Ed
Douglassville, PA

Makara, Kevin '11
Social Studies Ed
Horsham, PA

Malchorn, Lisa '11
Health & Occupation
Halifax, PA

Maley, Christine '13
Health & Occupation
Moorestown, NJ

Malick, Hunter '11
Business Administration
Center Valley, PA

Malik, Jennifer '13
Business Administration
Cherry Hill, NJ

Malik, Kamron '10
Information Systems
Perkasie, PA

Malloy, Thomas '11
Modern Languages

Malm, Stephen '10
Business Administration
Millersville, MD

Mance, Kristin '11
Accounting
Goshen, NY

Manchak, Jessica '13
Lancaster, PA

Mandia, Melissa '13
Communications
Lansdale, PA

Mannion, Lisa '12
Psychology
Mechanicsburg, PA

Mansour, Shahd '12
Industrial Engineering
Lititz, PA

Mantz, Andrew '13
Business Administration

Maranga, Eric '13
Political Science
Catonsville, MD

Marani, Alena '13
First Year Student

Maratta, Stephanie '11
Social Work
Islip, NY

Marciniak, Ashley '10
Elementary Education
Freeland, MD

Marcolongo, Sarah '13
Health & Occupation

Mares, Mollie '13
Chemistry
Easton, PA

Mariani, Andrew '13
Biology - Allied Health
Media, PA

Marion, Kyra '12
International Business
Exton, PA

Markow, Allison '12
International Business
Mountville, PA

Markowicz, Amanda '10
Business Administration
Schuylkill Haven, PA

Marks, Stephen '10
Psychology
Mickleton, NJ

Marsico, Shannon '11
Business Administration
Elizabethtown, PA

Marsteller, Rachel '11
Communications

Martin, Alisha '13
Biology
Port Trevorton, PA

Martin, Allie '12
Biology - Premedicine
King of Prussia, PA

Martin, Amanda '12
Health & Occupation

Martin, Juliane '12
Business Administration
Manheim, PA

Martin, Monica '10
International Business
York, PA

Martin, Renae '12
Fine Arts
King of Prussia, PA

Martin, Shaun '13
Engineering
Chambersburg, PA

Martinez, Alvaro '13
Business Administration
Alicante, Spain

Martinez, Sammie '11
Political Science
Coal Township, PA

Masano, Alexa '13
Communications
Wyomissing, PA

Mason, Jessica '13
Health & Occupation
Chambersburg, PA

Massarotti, Alexis '10
Accounting
Coatesville, PA

Mathews, Brittany '13
Early Childhood Ed
Lincoln University, PA

Mathews, Jessica '10
Elementary Education
Huntingtown, MD

Matlack, Anna '13
Music Therapy
Newtown Square, PA

Matthews, Kelly '12
Accounting
Hershey, PA

Matthews, LeighAnn '11
Elementary Education
Chesterfield, NJ

Mattox, Jenna '12
Elementary Education
Philadelphia, PA

Matz, Andrea '10
Political Science
Hazleton, PA

Mauger, Michael '10
English - Literature
Pottstown, PA

Mauro, Sari '11
English - Literature
Olivet, MI

May, Reva '12
Modern Languages

May, Sarah '13
Environmental Science
Kennett Square, PA

Mazepink, Cristina '12
Business Administration
Baltimore, MD

Maziarz, Stanley '10
International Business
Trenton, NJ

Mazzur, Hayley '11
Economics
Willow Street, PA

McCaffrey, Kaitlin '10
Communications
Schuylkill Haven, PA

McCarthy, Eleanor '13
Engineering
Jefferson, MD

McCarthy, Erinmarie '12
Business Administration
Drexel Hill, PA

McCarthy, Melissa '13
Political Science
Honolulu, HI

McCarty, Kelli '10
Elementary Education
Lancaster, PA

McClain, Florentina '10
Communications
West Chester, PA

McConnell, Brittany '10
Elementary Education
Sarasota, FL

McConnell, Kyle '12
Business Administration
Lebanon, PA

McCooey, Christopher '10
Religious Studies
Buffalo, NY

McCormack, Megan '13
Elem/Middle Education
Loganton, PA

McCormick, Kelly '12
Communications
Saint Clair, PA

McCrary-McClain, Donte '13
International Business
Bethlehem, PA

McEachron, Phillip '12
Business Administration
Slatington, PA

McGeary, Amanda '11
Political Science
Sturbridge, MA

McGonigle, Stephen '10
International Business
Fairfax, VA

McGowan, Huntley '12
Communications
Malvern, PA

McGrann, Khouri '11
English
Glenside, PA

McGraw, Michael '11
English - Literature
Wallingford, PA

McGraw, Sean '13
Psychology
Wallingford, PA

McGuire, Kathleen '12
Health & Occupation
West Chester, PA

McKenney, Morgan '13
Biochemistry
Boothbay Harbor, ME

McLaughlin, Brittny '11
Accounting
York, PA

McLelland, Tiffany '12
Biology
Winter Park, FL

McMichael, Nicholas '12
Religious Studies
New Cumberland, PA

McMullin, Caroline '11
Business Administration
Chelmsford, MA

McNamee, Shannon '13
Holland, PA

McNaughton, Meghan '10
Political Science
Harrisburg, PA

McNicholas, Elissa '12
Psychology
Glenolden, PA

McQuaide, Caitlin '11
Modern Languages
New London Township, PA

McQuiggan, Rachael '13
Religious Studies
Richboro, PA

Meaney, Craig '12
English
Ellicott City, MD

Meaney, Julian '13
First Year Student

Meaney, William '11
Social Studies Ed
Toms River, NJ

Meanix, Erin '13
Health & Occupation
Parkesburg, PA

Meerbach, Anna '12
Fine Arts
York, PA

Mellinger, Lorin '12
Elementary Ed
Akron, PA

Mellott, Katherine '11
Business Administration
Boyertown, PA

Melnick, Jennifer '11
Social Studies Ed
Oreland, PA

Mercuri, Alicia '11
Biology - Allied Health
Pottsville, PA

Merk, Catherine '12
Health & Occupation
Media, PA

Merusi, Sarah '10
Modern Languages
Montague, NJ

Metcalf, Autumn '10
Communications
Catonsville, MD

Mettler, Travis '13
New Cumberland, PA

Metz, Bryan '11
International Business
Hummelstown, PA

Metz, Evan '10
Engineering
Doylestown, PA

Meyerhoffer, Shelby '11
Communications
Jonestown, PA

Michel, Elizabeth '11
Biology
Collegeville, PA

Mickel, Lauren '13
Modern Languages
Shamokin, PA

Mihovics, Shana '12
Communications
Nanuet, NY

Miller, Aleah '13
Biology
York, PA

Miller, Alivia '12
Modern Languages
Aspers, PA

Miller, Bridgett '11
Modern Languages
Red Lion, PA

Miller, Casey '10
Biology - Premedicine
Harrisburg, PA

Miller, Chelsie '12
Health & Occupation
Wells Tannery, PA

Miller, Christopher '12
Accounting
Lebanon, PA

Miller, Colby '12
Biology Education
Oak Hill, VA

Miller, Danielle '12
Business Administration
New Oxford, PA

Miller, Erica '13
Mathematics - Ed

Miller, Gretchen '13
Early Childhood Ed
State College, PA

Miller, Jamie '12
Communications
Malvern, PA

Miller, Jena '11
Health & Occupation
Elizabethville, PA

Miller, Jessica '11
Elementary Education
Pottstown, PA

Miller, Jordan '11
Business Administration
Havertown, PA

Miller, Laura '11
Psychology

Miller, Sierra '12
Elementary Education
Sunbury, PA

Miller, Zachary '10
History
Old Lyme, CT

Mills, Zachary '13
Business Administration
Mifflintown, PA

Milowicki, Karen '11
English
Wilmington, DE

Minin, Maksim '12
Actuarial Science
Lititz, PA

Minka, Paige '11
Environmental Science
Avondale, PA

Minori, Cristen '11
Elementary Education
Shamokin Dam, PA

Minter, Ezra '12
Business Administration
Altoona, PA

Mitchell, Chelsea '12
Social Work
New Lisbon, NJ

Mitchell, Lucas '10
Business Administration
Lititz, PA

Mitchell, Ryan '13
Communications
Middletown, DE

Mitchell, Zachary '12
International Business

Mitsch, Justin '10
Chemistry
North Hills, PA

Modge, Julie '11
Elementary Education
Glenolden, PA

Mol, Max '11
Valkenswaard,
Netherlands

Momenzadeh, Katherin '10
English Education
Nuangola, PA

Momenzadeh, Megan '10
Mathematics - Ed
Nuangola, PA

Mommersteeg, Florentine '11
Blaricum, Netherlands

Monismith, Emma '10
Music Therapy
Harrisburg, PA

Montemurro, Jeffrey '10
Health & Occupation

Montfort, Megan '11
Modern Languages

Moon, Amelia '11
English - Literature
Mequon, WI

Moore, Julie '10
Business Administration
Baltimore, MD

Moore, Shannon '11
Psychology
Gettysburg, PA

Moose, Kayla '10
Elementary Education
Hanover, PA

Morgan, Ashton '12
Health & Occupation
Reading, PA

Morgan, Erika '11
International Business
Collegeville, PA

Morgan, Rebecca '11
Fine Arts
Salisbury, MD

Morgan, Samantha '11
Social Studies Ed
Macungie, PA

Morin, Amy '13
Health & Occupation
Lewiston, ME

Moritz, Lauren '13
Early Childhood Ed
Waldwick, NJ

Morris, Alexis '13
Communications
Whiteford, MD

Morrison, Coty '11
Physics
Hummelstown, PA

Mortara, Kathryn '12
Social Work
Flemington, NJ

Mortimer, Amy '11
Psychology
Woodbury, NJ

Moseson, Lisa '11
BioTechnology
Upper Darby, PA

Motika, Stephen '12
Chemistry
Kutztown, PA

Moyer, Danielle '11
Music Education
Forest Hill, MD

Mu, Bingye '10
International Business
Doylestown, PA

Mulcahey, Dustin '11
Business Administration

Mulcahey, Ryan '11
Economics

Mullen, Emily '12
Business Administration
Stroudsburg, PA

Mulligan, Patrick '12
Business Administration
Middletown, PA

Mulvaney, Mara '12
Jenkintown, PA

Munoz, Ruben '12
Biology - Premedicine
Hyattsville, MD

Munz, Kevin '13
International Business
Haddonfield, NJ

Murowany, Erin '13
Biology - Allied Health
Millville, NJ

Murphy, Duncan '12
Psychology
Lansdale, PA

Murphy, Mallory '11
Business Administration
Pottsville, PA

Murphy, Terra '10
Health & Occupation
Ashland, PA

Musyt, Stephanie '11
Health & Occupation
Annapolis, MD

Myers, Matthew '11
Biochemistry
Pennsburg, PA

Myers, Rebecca '13
Elem/Middle Education
Reisterstown, MD

N

Nace, Shane '13
Actuarial Science
Hanover, PA

Nace, Taryn '13
Health & Occupation
Hellam, PA

Nagle, Christine '12
Social Studies Ed
New Tripoli, PA

Nakagawa, Kenneth '12
Criminal Justice
Lititz, PA

Naradko, Holly '12
Health & Occupation

Natividad, Monica '11
Business Administration

Nebbia, Morgan '11
History
Allentown, NJ

Neff, Zachary '13
Sunbury, PA

Neidig, Samantha '13
Biology
Wellsville, PA

Neiheiser, Derek '12
Business Administration
Wernersville, PA

Neill, Alyssa '11
BioTechnology
New Milford, CT

Nelson, Abigail '13
Early Childhood Ed
Marietta, PA

Nelson, Christopher '13
Biology
Chadds Ford, PA

Nelson, Kristen '11
Biology - Allied Health
Voorhees, NJ

Nelson, Michael '10
Biology
Voorhees, NJ

Nelson, Seth '11
Social Studies Ed
Marietta, PA

Neugebauer, Kayne '11
Music Education
Matamoras, PA

Neumann, Sara '12
Sociology-Anthropology

Nevill, Terrence '11
Communications
Coopersburg, PA

Nevitt, Leigh '12
Elementary Education
Middlesex, NJ

Newberger, Avery '13
Engineering
Linthicum, MD

Newman, Michael '12
History
Lititz, PA

Newton, William '12
Business Administration
Dauphin, PA

Ney, Patrick '11
Biology
Hummelstown, PA

Nguyen, Hang '12
Accounting
North Bergen, NJ

Nguyen, Quynhnhu '13
Physics Education
York, PA

Nguyen, Trang '13
International Business
Hanoi,

Niedermayer, Jenna '13
Health & Occupation
Cinnaminson, NJ

Niles, Christopher '12
Environmental Science
Warrington, PA

Nilsson, Christer '13
Wilmington, DE

Niznansky, Kathryn '13
Early Childhood Ed
Walkersville, MD

Noecker, Kristi '12
Biology - Allied Health
Mohrsville, PA

Noon, Brenna '10
Health & Occupation
Wyomissing, PA

Nordyke, Katlin '12
Health & Occupation
Mt. Airy, MD

Norman, Sara '10
History
Narvon, PA

Northrop, Peter '11
English
Hatfield, PA

Northway, Molly '11
Health & Occupation
Cumberland, ME

Norton, Tyler '12
Biology
Pittsgrove, NJ

Nott, Denise '10
Elementary Education
Manchester, MD

Null, Joshua '11
Political Science
Mount Joy, PA

Nutaitis, Loretta '13
Biology
Wilkes Barre, PA

Nygren, Linnea '10
Elementary Education
New Hartford, CT

Nyman, Lisa '11
Psychology
South Glastonbury, CT

O

Oberg, Allison '12
Elementary Education
Westmont, NJ

Oberly, Lindsay '12
Biology
Newmanstown, PA

Obold, Daniel '12
Political Science
Birdsboro, PA

O'Boyle, Allison '12
English Education
Frederick, MD

O'Brien, Kelly '10
Health & Occupation
West Chester, PA

O'Brien, Kristen '11
Health & Occupation
Westminster, MD

O'Connell, Michael '11
Communications
Berwyn, PA

O'Connell, Thomas '13
Communications
West Sayville, NY

O'Dowd, Spencer '10
Theatre
Methuen, MA

Offe, Thomas '11
Physics
Draveil, France

Ogle, John '10
Philosophy
Burnt Hills, NY

Oh, Jee Hee '13
Business Administration
Seoul, South Korea

O'Hanlon, Thomas '13
First Year Student

O'Hara, Sean '13
Chemistry
Chadds Ford, PA

Ohrum, Tristan '11
Political Science
Elizabethtown, PA

Okorie, Chinweotuto '13
Communications
Murphy, TX

Olsavick, Hollynn '12
Biology
Hollidaysburg, PA

Olsavick, Katelynn '10
Music Education
Hollidaysburg, PA

Olson, Melissa '12
Political Science
Monroe, CT

O'Neill, Ashley '10
Elementary Education
Conshohocken, PA

O'Neill, Craig '10
Psychology
Roslyn, PA

O'Neill, Maurice '11
English
Elkins Park, PA

O'Neill, Sean '12
Business Administration

Ontiveros, Leigh '10
Music Therapy

Opdyke, Nichole '10
Elementary Education
Frenchtown, NJ

Orlando, Jennifer '13
Communications
Springfield, PA

Orlando, Matthew '12
Wyomissing, PA

Osborn, Brian '11
Business Administration
Sayre, PA

Osborne, Brandon '13
Engineering
Baltimore, MD

Osterhoudt, Amelia '13
Music Education
Phoenixville, PA

Oswald, Christopher '11
Physics
Philadelphia, PA

Ott, Lauren '11
Health & Occupation
Lancaster, PA

Otto, Robert '13
Music Therapy
Mt. Holly Springs, PA

Ozkanca, Kemal '10
Business Administration
Hershey, PA

P

Pacella, David '11
Business Administration
Sinking Spring, PA

Pagana, Nicole '13
Health & Occupation
Montoursville, PA

Pagano, Elizabeth '11
Actuarial Science
Cherry Hill, NJ

Page, Nakia '13
Criminal Justice
Philadelphia, PA

Page, Rebecca '12
Elementary Education
Bristol, PA

Pagut, Thomas '11
Communications
Freehold, NJ

Palm, Lindsay '13
Early Childhood Ed
Washington Crossing, PA

Palmer, Amanda '10
Modern Languages
Nazareth, PA

Palmieri, Jeanna '10
Health & Occupation
Point Pleasant, NJ

Pandl, Maxwell '10
Business Administration
Emmaus, PA

Pangrazi, Michael '11
Mathematics
Fleetwood, PA

Panish, Robert '10
Chemistry
Norristown, PA

Pankowicz, Francis '11
BioTechnology
Oxford, PA

Pape, Ian '10
Theatre
Columbia, PA

Parady, Brielle '11
Communications
Hamilton, NJ

Paranto, Alyssa '11
Health & Occupation
Thorofare, NJ

Park, Sunyoung '13
Business Administration
Kyunggido,

Parker, Kathryn '10
International Business
Gibsonia, PA

Parker, Samantha '11
Religious Studies

Parr, Ellen '10
Biology - Allied Health
Columbia, MD

Pasquino, Olivia '13
Early Childhood Ed

Patrick, Jill '12
Biology
Pitman, NJ

Patrick, Michael '10
Computer Engineering
King Of Prussia, PA

Patterson, Stephanie '11
Mathematics
Elkins Park, PA

Patton, Brittany '10
Elementary Ed -
Special Education

Patton, Daniel '12
Business Administration
Media, PA

Patton, Megan '13
Biology
Laytonsville, MD

Paulshock, Brittany '10
Communications
Forest Hill, MD

Paulshock, William '13
First Year Student
Kingsville, MD

Payne, Chelsea '13
Environmental Science
Pottstown, PA

Pebley, Katherine '13
English

Peluso, Heather '11
Biology - Premedicine
Monkton, MD

Perko, Karen '12
Health & Occupation
Middlesex, NJ

Peropat, Jeremiah '11
Engineering
Wellsboro, PA

Perry, Ashley '13
Modern Languages
Havre de Grace, MD

Perry, Elizabeth '13
Biology
Hanover, PA

Perry, Katherine '10
Mathematics
Hockessin, DE

Peters, Samantha '13
Communications
Lititz, PA

Petrides, Anna '12
Elementary Education
Stroudsburg, PA

Petrucey, Amber '12
Elementary Education
Joppa, MD

Phan, Ly '13
International Business
Hai Phong, Vietnam

Phillips, Autumn '12
Environmental Science
Waynesboro, PA

Phillips, Brittany '11
Communications
Hampstead, MD

Phillips, Ian '13
Early Childhood Ed
Middletown, DE

Phillips, Samantha '11
English
Mount Laurel, NJ

Piaskowski, Brenda '11
Health & Occupation

Piccio, Christine '13
Biology
Harrisburg, PA

Piersol, Allison '11
Business Administratio
Elverson, PA

Pietsch, Carissa '13
Music Therapy
Royersford, PA

Pinckney, Megan '11
Business Administratio
Sharon, CT

Pipkin, Madison '13
Elem/Middle Education
Landisville, PA

Pizzuto, Jacqueline '10
Business Administratio
Biglerville, PA

Plantz, Austin '11
Actuarial Science
Mechanicsburg, PA

Plasket, Michael '11
English
Womelsdorf, PA

Plunkett, Samantha '11
Mathematics
Stewartstown, PA

Poppe, Alexander '12
Business Administratio
Downingtown, PA

Porcaro, Alexa '12
Early Childhood Ed
Shoemakersville, PA

Porter, Rebecca '13
Health & Occupation
Phoenixville, PA

Post, Sean '12
Accounting
Branchville, NJ

Potter, Joanne '11
Elementary Education

Poulle, Sarah '12
Accounting
Wilmington, DE

Powell, Stephen '11
Accounting
Whitehall, PA

Prager, Maxwell '11
Business Administration
Mt. Laurel, NJ

Preston, Melissa '10
Elementary Education
Mount Joy, PA

Preston, Michelle '13
Psychology
West Chester, PA

Preston, Tiffany '12
Elementary Education
Mercerville, NJ

Pretti, Amanda '11
Elementary Ed -
Early Childhood
Everett, MA

Price, Katherine '13
Early Childhood Ed
Elizabethtown, PA

Price, Laura '13
Elem/Middle Education
Sugarloaf, PA

Price, Samantha '10
Health & Occupation

Prince, Barbara '11
Sociology-Anthropology
Seaford, NY

Provence, Daniel '10
English Education
Brookhaven, PA

Prowell, Ashley '11
International Business
Mt. Wolf, PA

Psitos, Kristina '10
Elementary Education
Wallingford, PA

Pugliese, Luciano '11
Business Administration
Elizabethtown, PA

Puzzo, John '12
Business Administration
Avon, CT

Q

Quan, Linh '13
International Business
Hanoi,

Quarant, Megan '11
Elementary Education
North Babylon, NY

Quick, Edward '10
Business Administration

Quigley, Brett '10
Business Administration
Harrisburg, PA

Quinque, Geoffrey '11
Biochemistry
Green Lane, PA

R

Raffensperger, Andrea '12
Health & Occupation
Mechanicsburg, PA

Ramage, Megan '10
Health & Occupation
Hockessin, DE

Ramos, Christopher '11
Computer Engineering
Lake Hiawatha, NJ

Ramos, TaLisa '11
Social Work
Reading, PA

Ranck, Cortney '13
Early Childhood Ed
Watsontown, PA

Randazzo, Laura '13
Early Childhood Ed
Greenwich, NJ

Rank, Jennifer '13
Health & Occupation
Furlong, PA

Rapp, Samantha '10
Business Administration
Gilbertsville, PA

Rashid, Muhammad '12
Biology
New Oxford, PA

Rasmussen, Kate '11
Health & Occupation
Princeton, NJ

Raudensky, Emily '12
Biology - Allied Health
Cleona, PA

Raymond, Caitlin '13
Early Childhood Ed
Chadds Ford, PA

Reade, Matthew '12
Business Administration
North Yarmouth, ME

Reagan, Hannah '13
Business Administration
Telford, PA

Reardon, Alexandra '12
Communications
Chadds Ford, PA

Reddinger, Sherri '10
Social Work
Hummelstown, PA

Redles, Samantha '12
Fine Arts
Coopersburg, PA

Redmond, Nora '13
Health & Occupation
Willow Grove, PA

Reed, Caitlin '10
Business Administration
Ephrata, PA

Reeder, Alysia '13
Biology - Allied Health
Somerdale, NJ

Reese, Adam '11
Mathematics - Ed
Glenolden, PA

Reichard, Jordan '12
Actuarial Science
York, PA

Reichert, Eric '12
International Business
Hershey, PA

Reinhold, Alex '13
Accounting
Elizabethtown, PA

Reintjes, Michael '13
Communications
Mission Hills, KS

Reis, Logan '11
Business Administration
Burnham, PA

Renzi, Joseph '12
Business Administration
Abington, PA

Reppucci, Charles '11
Music Education
Augusta, ME

Ressler, Kelsey '13
Accounting
Haddonfield, NJ

Rexrode, Elicia '13
Elem/Middle Education
Lebanon, PA

Reynard, Stephanie '11
Psychology
Clear Spring, MD

Reynolds, Adam '10
Elementary Education
Lancaster, PA

Reynolds, Erin '10
Biology - Allied Health
Harrisburg, PA

Rhoads, Alex '11
Social Studies Ed
Shoemakersville, PA

Rhoads, Eric '10
Elementary Education
Manheim, PA

Rhoads, Heather '11
Business Administration

Rhoads, Rachel '10
Business Administration
Carlisle, PA

Rice, Matthew '12
Engineering
Bendersville, PA

Rice, Michael '11
International Business
Elizabethtown, PA

Richard, Joanna '10
Mathematics - Ed
Boyertown, PA

Richards, Janna '13
Early Childhood Ed
Lancaster, PA

Richards, Rebekah '13
Biology
Chambersburg, PA

Richmond, Dana '12
Health & Occupation
Bridgewater, NJ

Ricker, Abbie '11
Theatre
Carlisle, PA

Ricketts, Elizabeth '13
Political Philosophy
Harpers Ferry, WV

Ridge, Jordan '11
International Business
Downingtown, PA

Riehl, Joshua '13
First Year Student
Gap, PA

Righter, Jeffrey '12
Business Administration
Lititz, PA

Riley, Jonathon '12
International Business
Millville, NJ

Riley, Lindsay '10
Communications

Rimbey, Matthew '12
BioTechnology
Hazle Township, PA

Risley, Alicia '10
Modern Languages

Risser, Bradley '13
Engineering
Leola, PA

Ritch, Julia '13
Biology
Salisbury, MD

Ritchey, Amanda '11
Business Administration
Greencastle, PA

Ritchey, Brendan '11
Actuarial Science
Roaring Spring, PA

Ritter, Kathleen '13
Music
Hanover, PA

Ritter, Kathryn '13
Health & Occupation
Philipsburg, PA

Rixham, Craig '10
Information Systems
Bel Air, MD

Robbins, Laura '12
Theatre
Muncy, PA

Roberts, Jessica '11
Theatre

Roberts, Kristin '10
Elementary Ed
York, PA

Robertson, Heather '11
Social Work
Chatham, NJ

Robinson, Keller '13
Theatre

Robinson, Monica '11
English
York, PA

Robison, Gabriel '11
Social Studies Ed
Stewartstown, PA

Roderick, Katelyn '11
Elementary Education
Lititz, PA

Rodriguez, Christina '12
Business Administration
Voorhees, NJ

Roe, Austin '13
Music Education
Bellport, NY

Roesler, Kaitlyn '11
Music Therapy
North Potomac, MD

Romanik, Cara '10
Social Work
Honesdale, PA

Rommel, Kaitlin '13
Health & Occupation
Baltimore, MD

Rose, Rebecca '11
Elementary Education
Fort Washington, PA

Rossell Martinez, Ferran '11
Barcelona, Spain

Rosser, Hayley '12
Business Administration
Wilmington, DE

Rosser, Timothy '12
Business Administration
Wilmington, DE

Rossi, Lauren '10
Health & Occupation
Aston, PA

Rotenberger, Luke '13
Computer Science
Quakertown, PA

Roush, Kayla '13
English Education
Elizabethtown, PA

Roussel, Stephen '10
Business Administration
Shillington, PA

Ruby, Kathryn '12
Elementary Education
Washington, NJ

Rufo, Whitney '13
Communications
Felton, PA

Rummel, Nicole '13
Biochemistry
Wilmington, DE

Ruoff, Melissa '11
Business Administration
Washington Crossing, PA

Rush, Nicole '11
Political Science

Rushton, Emma '12
Health & Occupation
Shrewsbury, PA

Russell, Caitlin '10
International Business

Russell, Jessica '10
Business Administration
Kennett Square, PA

Rutecki, John '12
Accounting
Broomall, PA

Ruth, Matthew '13
Business Administration
York, PA

Ruzzo, Michael '10
Accounting
Swarthmore, PA

Ryan, Dorothy '11
Social Studies Ed
Blue Bell, PA

S

Sabota, Margaret '10
Music Education
Bridgeton, NJ

Saint-Pol, Daniel '13
Perkasie, PA

Salazar, Megan '10
Health & Occupation
Willow Grove, PA

Salgado, Aaron '13
Business Administration

Salisbury, Hope '11
Communications
Mill Hall, PA

Sallada, Cody '13
Philosophy
Lehighton, PA

Sallade, Katie '11
History
Harrisburg, PA

Salyers, Matthew '10
English - Literature
Chicora, PA

Samartino, Shelby '13
Communications
Gibbstown, NJ

San, Khin Aye '13
Biochemistry
Yangon,

Sanchez, Dario '11
International Business
Elizabethtown, PA

Sangrey, Alisha '10
Accounting
Mount Joy, PA

Santee, Katelyn '11
Music Therapy
Whitehall, PA

Sauerzopf, Kelly '12
Communications
Bethlehem, PA

Saul, Rachel '12
Theatre
Warminster, PA

Sauls, Andrew '12
Computer Science
Lehighton, PA

Saunders, Shakir '11
Philosophy
Bethesda, MD

Savage, Christina '13
Business Administration
St. Leonard, MD

Savitz, Cassandra '12
Health & Occupation
Titusville, PA

Savoy, Katelyn '10
Biology
Putney, VT

Scannapieco, Jayci '12
Elementary Education
York, PA

Scantlebury, Kyra '12
Elementary Education
Landing, NJ

Scaparro, Jessica '13
Psychology
Seaford, NY

Schaaf, Brian '11
Business Administration
West Chester, PA

Schaefer, Julia '11
Music Education
Westminster, MD

Schaeffer, Keenan '10
Information Systems
York, PA

Schafer, David '12
Modern Languages
Belle Mead, NJ

Schafran, Ryan '13
Environmental Science
Swainton, NJ

Scheid, Andrew '12
Accounting
Lititz, PA

Scheurich, Kaitlin '12
Communications
Lancaster, PA

Schiefer, Jennifer '10
Biology - Allied Health
Warrington, PA

Schimpf, Alyson '12
Elementary Education

Schlosser, Samuel '10
Religious Studies
Elizabethtown, PA

Schmidt, David '10
Engineering
Forest Hill, MD

Schmidt, Marc '10
Accounting
Allentown, PA

Schmidt, Zachery '13
Biochemistry
Ocean View, DE

Schmoyer, Cody '13
Environmental Science

chnarrs, Erika '12
sychology
lairs Mills, PA

chneider, Samantha '10
sychology
lorsham, PA

chnoor, Stephen '12
iology - Premedicine
Iechanicsburg, PA

chock, Jessica '13
ocial Work
hermans Dale, PA

choffstall, Derek '13
ccounting
Ialifax, PA

choonmaker, Jennifer '10
iology
hambersburg, PA

chowe, Heather '11
ine Arts
Vilmington, DE

chroyer, Brittany '13
arly Childhood Ed
ork, PA

chueler, Rebecca '13
arly Childhood Ed
Iiddlesex, NJ

chultz, Jared '13
nglish
Baltimore, MD

chultze, Danielle '12
Biology
Vestminster, MD

chulze, Amy '13
nglish - Literature
Bethlehem, PA

chuster, Caroline '13
arly Childhood Ed
ottsville, PA

chware, Kelsey '10
ocial Studies Ed
Newmanstown, PA

chwartz, Kayla '13
riminal Justice

Schwetz, Jonathan '10
Engineering
New Holland, PA

Scott, Erin '10
Business Administration
West Chester, PA

Seaman, Nicholas '13
Engineering
Hazleton, PA

Sebastian, Julie '12
Communications
Broomall, PA

Sedlak, Amanda '10
Health & Occupation
Flemington, NJ

Sedney, Claire '12
English
Forest Hill, MD

Seeley, Matthew '13
International Business
Harleysville, PA

Sefcik, Meredith '11
Elementary Education
Dickson City, PA

Seldner, Elliot '10
English - Literature
Wallingford, CT

Selleck, Lauren '11
Business Administration
Sewickley, PA

Sementelli, Sara '10
Social Studies Ed
Lancaster, PA

Senese, Christopher '10
Business Administration
Leonardtown, MD

Senkler, Daniel '11
Business Administration
Orlando, FL

Sepp, Carolyn '13
Music Education
Hollidaysburg, PA

Sereikis, Kimberly '13
Early Childhood Ed
Aston, PA

Serino, Stephen '10
Business Administration
Easton, PA

Service, Paige '11
Biology
Mount Joy, PA

Sestito, Annette '11
Sociology-Anthropology
Thorofare, NJ

Setlock, Caitlin '13
Business Administration
Saint Clair, PA

Settle, Mary '13
Psychology
Philadelphia, PA

Seymour, Kelly '11
Engineering
Kingsville, MD

Shaiken, Katharine '12
English - Literature
Storrs Mansfield, CT

Shambach, Alexander '12
Business Administration
New Berlin, PA

Shanely, Derek '10
Accounting

Shank, Amanda '12
Music Education
York, PA

Shank, Ashley '13
Accounting
Lancaster, PA

Shank, Taryn '12
Mathematics
Hagerstown, MD

Sharp, Deron '10
History
Millville, NJ

Sharpe, Elisabeth '12
Health & Occupation
Egg Harbor Township, NJ

Shatto, Sarah '10
Biology
Shiremanstown, PA

Shea, Elizabeth '11
Music Therapy
Amherst, NY

Shea, Patrick '12
Business Administration
Chadds Ford, PA

Shearer, Ethan '13
Sociology-Anthropology

Shedlock, Gregory '12
BioTechnology
Lilly, PA

Sheehan, Joseph '11
BioTechnology
Runnemede, NJ

Sheehan, Sean '12
Engineering
Phoenix, MD

Sheeley, Keelyan '13
Chemistry
Stroudsburg, PA

Shell, Samantha '13
Psychology

Shenk, Leah '10
International Business
New Park, PA

Sheppard, Christina '10
Elementary Education
Millville, NJ

Sherick, Morganrae '13
Communications
Manheim, PA

Sherick, Stephanie '10
Health & Occupation
Manheim, PA

Sheridan, Colin '13
First Year Student
Acme, PA

Sherman, Bethany '11
Modern Languages

Shields, Michael '11
Sociology-Anthropology
Schwenksville, PA

Shimokaze, Erika '11
Sapporo, Japan

Shive, Derek '12
Psychology
Columbia, PA

Short, Alexander '13
Imperial, MO

Shoup, Katlin '11
Elementary Education
Shohola, PA

Shovlin, Lauren '10
Social Studies Ed
Sunbury, PA

Shuck, Megan '13
Business Administration
Montgomery, PA

Shughart, Nathan '11
Music Education
Barnesville, PA

Shuleski, Steven '10
Mathematics - Ed
Boiling Springs, PA

Shumway, Kayla '10
Psychology
Franklin, MA

Shute, Joseph '12
International Business
Doylestown, PA

Sibley, Samantha '11
International Business
Kimberton, PA

Sides, Andrew '11
Computer Science
Lebanon, PA

Sieber, Liesl '12
Biology
Lancaster, PA

Silver, Daniel '12
Biology
Bethlehem, PA

Simms, Benjamin '13
Social Studies Ed

Simonsen, Scott '13
Engineering
Marlton, NJ

Simpson, Jennifer '11
Political Science
Martinsburg, WV

Sinha, Ayusa '11
Biochemistry
Chalfont, PA

Sinn, Bethany '12
Social Work
Plymouth, MA

Sisbarro, Ryan '12
Biology - Premedicine
Lititz, PA

Slade, Katelyn '13
Criminal Justice
Westminster, MD

Slifko, Heather '12
Health & Occupation
Hamilton, NJ

Smedman, Kevin '10
Social Work
Fort Montgomery, NY

Smetzer, Bryce '13
Biology
Reisterstown, MD

Smith, Amy '10
International Business
Miller Place, NY

Smith, Caitlin '10
Biology - Allied Health
Haddonfield, NJ

Smith, Chelsea '10
Psychology
Sunbury, PA

Smith, Kelly '13
Music Education
Milford, PA

Smith, Kevin '10
Communications
Shiremanstown, PA

Smith, Kortni '11
Elementary Education
Hanover, PA

Smith, Lisa '13
Fine Arts
Milford, PA

Smith, Nathan '11
Sociology-Anthropology
Wrightsville, PA

Smith, Rachael '13
Early Childhood Ed
Beavertown, PA

Smith, Ryan '13
Biology
Harrisburg, PA

Smith, Sarah '11
Business Administration
Effort, PA

Smith, Stephanie '12
English Education
Roslyn, PA

Snyder, Jillian '10
Health & Occupation
Northumberland, PA

Snyder, Kaitlyn '11
Biology - Premedicine
Catawissa, PA

Snyder, Kayla '10
Health & Occupation
Harrisburg, PA

Sodomin, Elizabeth '10
BioTechnology
Telford, PA

Soisson, Nicole '13
Health & Occupation
South Plainfield, NJ

Solesky, Kara '13
Health & Occupation
Parkville, MD

Solorzano, Douglas '13
Actuarial Science
Newtown, PA

Soltis, Ashley '10
Physics

Soltys, Erinn '13
Music
Schuylkill Haven, PA

Sommers, Brittani '12
Health & Occupation
Mount Joy, PA

Sommers, Ryan '13
Early Childhood Ed
Mount Joy, PA

Soto, Karen '11
Accounting
Forest Grove, OR

Sousa, Guilherme '13
Business Administration
Monte Santo de Minas, Brazil

Sowers, Brittany '13
Early Childhood Ed

Spackman, Christopher '13
Criminal Justice
Harrisburg, PA

Spadin, Gavin '10
Physics
Poolesville, MD

Spandra, Kelly '13
Accounting
Hummelstown, PA

Spano, Maria '10
Computer Science
Ruffs Dale, PA

Speary, Katlyn '13
Psychology
Dallastown, PA

Speicher, Keri '10
Psychology
North Bellmore, NY

Speiden, Russell '12
Engineering
Brookeville, MD

Spelfogel, David '11
Sociology-Anthropology
Needham, MA

Spetgang, David '10
Business Administration
Doylestown, PA

Spitzer, Leighanne '10
Elementary Education
Falls Village, CT

Sprague, Amanda '12
Elementary Education
Hamilton, NJ

Squires, Kyle '12
BioTechnology
Pasadena, MD

St. Pierre, Nicole '12
English
Towson, MD

Staab, Kellie '10
Health & Occupation
Marble, PA

Stadel, Ryan '13
Mathematics - Ed
Landisville, PA

Stamper, Benjamin '13
Sharon, MA

Stango, Aimee '11
Psychology
Westminster, MA

Stannert, Brant '12
Computer Science
Enola, PA

Starkey, Elizabeth '11
Computer Engineering
Westminster, MD

Starsinic, Lucas '12
Criminal Justice
Harrisburg, PA

Stauffer, Adam '10
History
Manheim, PA

Staulters, Keith '10
Communications
Ballston Spa, NY

Steber, Megan '13
Health & Occupation
Allentown, PA

Stefanides, Nicholas '10
History
Easton, PA

Steffy, Elizabeth '10
Elementary Education
Millington, MD

Steiner, Michael '10
Business Administration
Greensburg, PA

Steinmetz, Sarah '13
Psychology
Baltimore, MD

Steinsberger, Julia '10
Music Therapy
Waldorf, MD

Stepanchick, Jordan '13
Criminal Justice
Lancaster, PA

Stepp, Timothy '10
Computer Engineering

Stern, Alexandra '12
English - Literature
Rio de Janeiro,

Stevenson, Joshua '13
Music Therapy
Hanover, PA

Stine, Lauren '13
International Business
Spring Grove, PA

Stitt, Andrew '12
Psychology
Easton, PA

Stobbe, Michael '13
Business Administration
Hainesport, NJ

Stockdale, John '13
Lititz, PA

Stoczko, Rebecca '13
English Education
Riegelsville, PA

Stolar, Brandon '10
International Business
Millville, NJ

Stoner, Sarah '13
Cochranville, PA

Stoops, Ashley '12
Elementary Education
East Prospect, PA

Storey, Eric '13
Criminal Justice
Somerdale, NJ

Strigle, Jessica '13
Accounting
State College, PA

trode, Bryan '13
iology
Venonah, NJ

trohecker, Sarah '11
hemistry
Denver, PA

trohman, Megan '11
ocial Work
ebanon, PA

trollo, Samantha '13
Iealth & Occupation
ston, PA

tromoski, Maggie '11
Iodern Languages

trulson, Julie '12
iology - Allied Health
ardley, PA

tull, Katharine '13
Iealth & Occupation

turm, Melanie '11
iology
Villiamsport, PA

uarez, Kimberly '13
Iodern Languages
Reading, PA

ulat, Rachel '12
erkasie, PA

ullivan, Rachel '11
Iealth & Occupation
Iollidaysburg, PA

ummers, Cassandra '12
Iusic Therapy
Iallstead, PA

ummers, Lindsey '12
Religious Studies
inthicum, MD

ummerson, Doug '10
ctuarial Science
ork, PA

utton, Sarah '11
sychology
New Egypt, NJ

wank, Jessica '12
ocial Studies Ed
White Hall, MD

Swarr, Emily '10
Elementary Education
Manheim, PA

Sweeney, Michael '10
English - Literature
Belcamp, MD

Sweger, Christina '10
Elementary Ed -
Special Education
Harrisburg, PA

Swigert, Kelly '11
Psychology
Mount Holly Springs, PA

Szybist, Janie '12
Communications
Ellicott City, MD

T

Tagle, Dillon '13
Biology
Ringoes, NJ

Takenaka, Akina '11
Kanagawa, Japan

Talley, Krystal '12
Psychology
Waldorf, MD

Tamny, Montana '11
Social Work
Red Lion, PA

Tanner, Paige '10
Communications
Waynesboro, PA

Tarence, Jessica '13
Biology
Mountain Top, PA

Taughinbaugh, Chayneta '13
Modern Languages
Dover, PA

Taylor, Caitlin '11
Business Administration
Parkesburg, PA

Taylor, Gina '11
Social Work
Wilkes Barre, PA

Taylor, Laurel '12
Health & Occupation
Honey Brook, PA

Teal, Jeffrey '13
Information Systems
York, PA

Tedesco, Matthew '13
Lincoln University, PA

Tellis, John '11
Biochemistry
Pottstown, PA

Thim, Lauren '11
Elementary Education
Pottstown, PA

Thompson, Adam '13
Psychology
Millerstown, PA

Thompson, Michael '12
Actuarial Science
Merrick, NY

Thompson, Nicholas '13
Business Administration
Wallingford, PA

Thorn, Rachael '12
Art
Lancaster, PA

Thornton, Candice '10
Business Administration
Port Deposit, MD

Thornton, Paige '12
Business Administration
Port Deposit, MD

Thorp, Alyson '13
Early Childhood Ed
Ocean City, NJ

Thurmond, Jaime '13
Biology
Coatesville, PA

Tileston, David '10
Information Systems
York, PA

Timmer, Kayla '13
International Business
Muskegon, MI

Timney, Meghann '11
Modern Languages
Middletown, DE

Tjaden, Christopher '12
Communications
Wilmington, DE

Tobin, Karen '11
Accounting
Reading, PA

Toby, Corey '11
Social Work
Norwalk, CT

Toczylowski, Ashley '10
Business Administration
Dupont, PA

Toland, Benjamin '11
Elementary Education
Mount Carmel, PA

Tompkins, Kerri '11
Psychology
Sewell, NJ

Tooley, Meghan '10
Criminal Justice
Bedford Hills, NY

Torre, Michael '10
Biology
Medford, NJ

Torres, Vicente '13
Psychology

Torresani, Matthew '10
Social Studies Ed
Horsham, PA

Town, Amanda '10
History
Downingtown, PA

Town, Maureen '12
Criminal Justice
Downingtown, PA

Tracey, Amanda '12
Social Work
Hanover, PA

Travers, Brooke '10
Social Studies Ed

Tretter, Sierra '13
Music Education
Schuylkill Haven, PA

Triner, Nicole '12
Psychology
Churchville, PA

Troutman, Kent '10
English - Literature
Lebanon, PA

Troutman, Maggie '12
Elementary Education
Liverpool, PA

Trovato, Beth '11
Accounting
Manheim, PA

Truax, Elaina '13
Needmore, PA

Trudeau, Joseph '10
Environmental Science
Midlothian, VA

Tschop, Daniel '13
Music Education
Dingmans Ferry, PA

Tschop, Michael '10
Music Therapy
Dingmans Ferry, PA

Tuck, Porter '11
Business Administration
West Windsor, NJ

Tucker, Elizabeth '13
Health & Occupation
Glen Burnie, MD

Tucker, Henry '12
Social Work
New Castle, DE

Tuggle, April '11
History
Taneytown, MD

Tun, Min '13
International Business
Yangon, Burma

Turczynski, Natasha '11
Biology - Allied Health
Reading, PA

Turkovich, Rachel '12
Health & Occupation
Valencia, PA

Turpin, Melissa '10
International Business
Millsboro, DE

Twigg, Shannon '10
Social Work
Audubon, NJ

Tyrie, Sean '10
Business Administration
Kingsville, MD

Tyson, Amanda '12
Elementary Education
East Earl, PA

U

Ullrich, Taylor '13
Business Administration
Downingtown, PA

Ulrich, Emily '12
Health & Occupation
Baltimore, MD

Umberger, Janis '12
Early Childhood Ed
Hamburg, PA

Unangst, Molly '13
Business Administration
Lansdale, PA

Utzinger, Robert '13
Business Administration
Ironia, NJ

V

Vajdic, Caitlin '12
Fine Arts
Palmyra, PA

Van Clief, Kelly '13
Health & Occupation
Saco, ME

VanBuskirk, Elizabeth '13
Health & Occupation
Pottstown, PA

VanDenHengel, Megan '10
Elementary Education
Mechanicsburg, PA

Vanderpool, Andrew '11
Engineering
Monroeton, PA

VanderWerff, Nathaniel '13
Business Administration
West Chester, PA

VanGulick, Elizabeth '13
Early Childhood Ed
North Wales, PA

Vanhoy, Michael '13
Business Administration
Stevensville, MD

Varner, Kathryn '11
Psychology
Bushkill, PA

Velenger, Christa '13
Health & Occupation
Hamilton, NJ

Viguers, Lauren '12
Accounting
Elliottsburg, PA

Vinagro, Matthew '10
Business Administration
Fredericksburg, VA

Vinciguerra, Elizabeth '12
Business Administration
Alburtis, PA

Vogel, Emily '13
Engineering
Temple, PA

Vogel, Mark '11
Mathematics - Ed
Landisville, PA

Vukancic, Danijel '10
International Business
Mechanicsburg, PA

W

Wachtel, Brooke '13
International Business
Martinsburg, WV

Wade, Karissa '13
First Year Student
New Philadelphia, PA

Wadell, Dylan '11
Social Studies Ed
Parkside, PA

Waetke, Jessica '11
Elementary Education
Edgewater Park, NJ

Wagener, Matthew '10
Communications
Lancaster, PA

Wagenseller, Nicholas '10
Philosophy
Westport, CT

Walck, Kelsey '13
First Year Student

Waldman, Rachael '13
Health & Occupation
Belmar, NJ

Waldron, Allison '10
Communications
York Springs, PA

Waliduzzaman, Khandakar '11
Business Administration
Dhaka, Bangladesh

Walker, Andrew '10
Elementary Education
Emmaus, PA

Walker, Brok '10
Accounting
Red Lion, PA

Wall, Kelly '10
Psychology
Washington, PA

Wallis, Kristen '12
Elementary Education
Merrimack, NH

Walmer, Alexandra '11
Elementary Education
Hershey, PA

Walmer, Megan '10
Business Administration
Myerstown, PA

Valsh, Kaitlyn '11
nglish - Literature
edford, NH

Valters, Brandon '13
istory
Vest Chester, PA

Vambaugh, Taylor '12
ociology-Anthropology
ellam, PA

Vang, Jue '13
nternational Business
eijing, China

Vard, Brooke '11
sychology
ridgeton, NJ

Vard, Daniel '13
conomics
itman, NJ

Vard, Julia '13
olitical Science
oatesville, PA

Vard, Shelby '12
ommunications
rookston, TX

Varner, Jennifer '12
lementary Education
ed Lion, PA

Varner, Justin '11
hemistry
illerstown, PA

Varner, Matthew '11
ctuarial Science
ast Berlin, PA

Varriner, Kimberly '10
lementary Education
alem, NJ

Vaters, Megan '13
ealth & Occupation
Newark, DE

Vatt, Lauren '12
ealth & Occupation
lizabeth, PA

Vatts-El, Sapphira '10
Modern Languages

Weaver, Andrea '12
Health & Occupation
East Earl, PA

Weaver, Matthew '11
Actuarial Science
York, PA

Weaver, Valerie '12
Biology - Allied Health

Weber, Aaron '10
Accounting
Lititz, PA

Weber, Erik '12
Business Administration
Mohnton, PA

Weber, Kerry '11
Engineering 3+2
Saylorsburg, PA

Weber, Mark '12
Philosophy
Tinton Falls, NJ

Webster, Kimberly '13
Health & Occupation
Dalton, PA

Weibley, Amanda '13
Social Work
Marysville, PA

Weida, Rebecca '11
Elementary Education
Perkasie, PA

Weis, Adam '11
Business Administration
Elizabethtown, PA

Weiss, Lawrence '12
Political Science
Newark, DE

Welker, Kimberly '13
Health & Occupation
Spring Glen, PA

Weller, Shane '13
Engineering
Barto, PA

Wendler, Zachary '12
BioTechnology
Shrewsbury, PA

Wenger, Brian '12
Engineering
Kingsville, MD

Wentz, Ruth '12
Health & Occupation
Denver, PA

Wentzel, Stephanie '12
Actuarial Science
Lancaster, PA

Wesley, Adrienne '10
Elementary Ed -
Early Childhood
Baltimore, MD

Westcott, Katrina '12
Modern Languages
Hanover, PA

Westman, Jacqueline '11
Engineering
Windsor, CT

Wetzel, Nicholas '10
Chemistry Education
Warrington, PA

Weyant, Melanie '11
Political Science
Bel Air, MD

Whalen, Robert '13
Philosophy

Whayland, Erin '13
History
Lebanon, PA

Wheelersburg, Miles '12
Industrial Engineering
Elizabethtown, PA

Whetham, Eric '10
Business Administration
Wilmington, DE

Whipple, Lydia '13
Biochemistry
Laceyville, PA

White, Kristin '12
Sociology-Anthropology

White, Martina '10
Business Administration
Philadelphia, PA

White, Michael '11
Biochemistry

White, Raymond '10
Accounting
Franksville, WI

White, Theresa '11
Theatre
Henrico, VA

Whiteside, Emily '13
Early Childhood Ed
Norristown, PA

Whitman, Paul '13
Engineering
Pine Brook, NJ

Whitmore, Jennifer '10
Communications
Essex Fells, NJ

Wideman, Samantha '12
Business Administration
Cherry Hill, NJ

Wigoda, Nikita '12
Business Administration
Saint Clair, PA

Wilczek, Stephen '12
Information Systems
Joppa, MD

Will, Kristi '10
Elementary Education
Deptford, NJ

Williams, Blair '11
History
Manchester Ctr., VT

Williams, Brittany '11
Fine Arts
Mount Joy, PA

Williams, Janette '10
Elementary Ed
West Chester, PA

Williams, StevVe '11
International Business
Middletown, PA

Williamson, Megan '13
Health & Occupation
Clarks Summit, PA

Wilmer, Jacob '13
Accounting
Royersford, PA

Wilson, Brian '13
Music Education
Frankford, DE

Wilson, Douglas '12
Theatre
Elysburg, PA

Wilson, Meghan '11
Political Science
Carlisle, PA

Wilt, Angela '13
Fine Arts
York Springs, PA

Wilt, Kyle '13
Engineering
Macungie, PA

Winegar, Andrew '10
Political Science
Chatsworth, NJ

Wingard, Catherine '10
Mathematics - Ed
York, PA

Wingert, Laura '13
Biology
Hanover Township, PA

Wingrove, Samantha '12
Communications
Nottingham, MD

Wisner, Rebecca '12
Social Work
Keymar, MD

Wissler, Justin '13
Business Administration
Brownstown, PA

Wisz, Meredith '10
Health & Occupation
Garfield, NJ

Withrow, Ross '13
Business Administration
Newark, DE

Witkovsky, Rachel '10
Theatre

Witty, Laryssa '12
Environmental Science
Orange, MA

Wojtila, Stephen '13
Biology
Aurora, OH

Wolff, Samantha '13
Psychology
Bear, DE

Wood, Kyra '13
Environmental Science

Woodman, Alyse '10
Elementary Education
Gilbertsville, PA

Woods, Anna '10
History
Pittsburgh, PA

Woods, Michael '12
Business Administration
Huntingtown, MD

Wright, Angela '11
Theatre
Baltimore, MD

Wukitsch, Ashley '12
Biology
Fogelsville, PA

Wyllie, Cameron '12
Business Administration
Pine Grove, PA

Y

Yagielniskie, Ashley '12
History
Frackville, PA

Yates, Kristen '10
Biology
Mechanicsburg, PA

Yeager, Benjamin '10
Business Administration
Pottstown, PA

Yoder, Amy '11
English Education
Collegeville, PA

Yorgey, Mark '12
Computer Engineering
Allentown, PA

Yost, Randell '13
Accounting
Lititz, PA

Youk, Justin '13
Psychology
Perkasie, PA

Young, Jaclyn '10
Elementary Education
Southampton, PA

Young, Jason '12
Biology
Dallas, PA

Young, Lauren '12
Health & Occupation
Southampton, PA

Young, Nicholas '13
Engineering
Bethlehem, PA

Yu, Kevin '11
Communications
Monmouth Junction, NJ

Yu, Zhongqiang '13
Biology
Havertown, PA

Yunginger, Nadine '13
Social Work
New Holland, PA

Z

Zabroski, Danielle '11
Health & Occupation
Rocky Hill, CT

Zacharcenko, Brittany '12
Business Administration
Philadelphia, PA

Zampier, Lindsay '10
English Education
Warrington, PA

Zannetti, Corrine '12
Health & Occupation
McKees Rocks, PA

Zapata, Andrea '10
Business Administration
Lancaster, PA

Zerbe, Alyson '10
English
Tremont, PA

Zerhusen, Sharon '11
Elementary Education
Elkridge, MD

Zhang, Ruo Hui '12
Psychology

Zhou, Edna '10
Political Science
York, PA

Ziegler, Teanna '12
Psychology
Telford, PA

Zielinski, Joseph '12
Accounting
Levittown, PA

Ziobrowski, Nicholas '11
Business Administration
Chambersburg, PA

Zuber, Brandi '10
Business Administration
Fleetwood, PA

Zwinck, Alexander '13
Criminal Justice
Parker, CO

announcements

Francisco Bertossi

Ojala que siempre conseves alegria
y energia como en tu niñez.

We hope you will always have the
happiness you had as a child.

Querido Fran:
En este momento importante de tu vida quermos felicitarte y desearte todo lo mejor a lo largo de tu camino. Para eso usaremos las mismas palabras de inmensa alegría que expresaste cuando en tu niñez, visitaste este maravilloso parque en Dinamarca. Entonces te decimos: Fran, sentimos que, "nuestros ojos llegan al cielo de felicidad" cuando vemos que con todos tus esfuerzos llegaste a una de tus metas, y no importa que elecciones te brinde la vida, recuerda, nosotras siempre estaremos a tu lado, seremos tu soporte para alentarte.

Felicitaciones, we love you very much.
Dios te bendiga siempre.
Mami, Giorgi, and baby Giova.

Dear Frank,
At this important time of your life we want to congratulate you and wish you the best along your road. To do that we will use the same words of immense happiness that you expressed when you visited this marvelous park in Denmark as a child. So we say to you Frank: We feel that "our eyes will arrive at the sky of happiness" when we see that with all your determination you arrived at one of your goals, and no matter what path life leads you down, remember, we will always be there to support you and cheer you on.

Congratulations, te queremos muchisimo.
God bless you always.
Ma, Giorgi, and baby Giova

Ryan Barrett

Ryan,

You have faced some very difficult times in your life and you always fought back. You were never a quitter. We never quite imagined this far ahead. We were caught up in the excitement of your little world where there were always happy and fun times, and cherished everything that went along with you being a little boy and yes even those sad tough times. It's still hard for us to comprehend how we got from that little boy to a fine young man. Here is good!

You are a strong and determined person. We know that whatever you do with the rest of your life will be as great as your first 22 years. Always remember where you came from and the values you grew up with. Believe in yourself, as we do, and nothing will be beyond your reach. Never forget we are proud of you.
We love you and will always be there for you. You will be our little dinkster forever.

Love always,
Mom & Dad

Kaitlin Bonnar

Dear Katie,

Well, you finally made it - Congratulations on a job well done! You have accomplished so much and yet you are only beginning to scratch the surface. We are so proud of you! Best of luck in your future endeavors.

Love,
Mom & Dad

Matthew Currie

Matt Currie

We're so proud of you!

Our love, Mom, Dad and Family

Aimee DiMichele

Aimee,

I am so proud of your many accomplishments in the past four years!

Always have the courage to believe in yourself and follow your dreams!

Love,
Mom

On Endings...

There will always be ending,
Bittersweet endings,
Filled with treasured memories of days gone by.
But with all endings come new beginnings.
New beginnings filled with more laughter, more tears,
More courage, more fears
More love, more caring,
More hope, more despairing.
New beginnings filled with new adventures, new friendships, new experiences.
Yet, the past will always be a part of our lives which we will often recall.
Sometimes with fondness, sometimes with regret,
But always with knowledge of internal growth.
The time has come for yet another ending
Let this ending be your new beginning.
May each day your life touches be filled with everlasting faith.
Surround yourself with it.
For if you have the courage to believe in yourself,
You will be resilient to whatever life has in store for you.
You will be able to endure anything and succeed.
Even the pain of bittersweet endings.

CDM 2-7-2010

Erin Flaherty

Dear Erin,

Congratulations on preparing yourself for a bright future. May your life be filled with all the love and happiness that you deserve, and may all your dreams come true!!

"You are our sunshine!"

Love you always,
Mom, Dad, & Katie
xoxo

Laura Kuserk

Lo:
What we love about you:

You can execute a perfect lateral - Dad
You show great book club potential - Mom
We are finally twins - Claire
Field-trip Fridays - Gavin

Which only goes to show, you are:

Talented,
Intelligent,
Pretty,
Adventurous.

Love and congratulations on all your accomplishments!

Christopher McCooey

Christopher –

When we look at you and the amazing man you are, we know that this milestone in your life is just one more of many yet to come. We are so blessed because you have brought so much joy and pride into our lives. You are a giving, loving, supportive, caring, compassionate man, son, brother, grandson, nephew, cousin and friend. All who are touched by you are better for having had the experience and we know no matter where your life path takes you, you will make a positive difference.

With much love – always,
Momma & Katie
And all those who love you!

We must become the change we want to see in the world!
Gandhi

Michael Nelson

Dear Mikey,

My wish, for you, is that this life becomes all that you want it to,
Your dreams stay big, and your worries stay small,
You never need to carry more than you can hold,
And while you're out there getting where you're getting to,
I hope you know somebody loves you, and wants the same things too.

We love you!

Mom, Dad, Kristen and Danielle

Ryan Allard

Dear Ryan,

You've grown up to become an amazing young woman. You're king, thoughtful, and empathetic, while at the same time, ambitious, focused, and hard working. We respect the way you live your life; achieving your goals while also finding time to help others and enjoy the simple things. We couldn't be prouder. May you live the life you've always imagined.

Love,
Mom, Dad,
Rowdy & Taylor

Allison Andrews

Dear Allison,

It seems like only yesterday that you were taking your first steps and now you are taking one of your biggest steps, graduating from college. We are very proud and overwhelmed with joy and happiness with what you have accomplished and in the wonderful young woman you have become. You have been blessed with wonderful gifts and talents to share with others. Always keep your warm, beautiful smile and life will smile back at you. Ahead of you is a bright and exciting and successful future!

Congratulations!!!

All Our Love,
Mom, Dad, and Jeffrey

Lauren Canzanese

Dear Lauren,

From the day you were born, you have brought so much joy into our lives. Your determination, your sense of humor and your loyalty to those around you, make us so proud of you.

As you leave Elizabethtown, with so many wonderful friends and memories, we pray that you continue to find true joy, happiness and love in all you do and in all you meet.

We can't wait to see what the future holds...We love you!

Mom, Dad and Andrew

***And if you get the chance,
to sit it out or dance...
I HOPE YOU DANCE***

Katalina Deaven

Dear Katalina,

We hope your dreams take you beyond your expectations to the highest of your hopes, and to a new world of opportunities. We wish you the best, and our love and our hearts will always be with you. You have been a ray of sunshine in our lives.

Congratulations!

Love,
Mom, Dad,
& Carolina

Mollie Eckert

It's hard to believe you are ready to take another huge step in your life. It seems like just yesterday that you were a little girl playing with your dolls and toys and now you have grown into a beautiful young woman ready to graduate from college.

I could not wish for a more beautiful and loving daughter. You have come through some difficult times but God was always there for you and he will be to guide you along the way. You have the potential to do great things and suceed in whatever you do. May your future be filled with peace and happiness and may all your dreams come true. Remember and cherish the many friends you made.

Love,
Mom

Derek Faust

Jake Fulton

We made it, Daddy! Thank you for working so hard but always putting me first!

I love you,
Zoe

PS Grammie, Papa, Aunt Jori, Aunt Jena, Uncle Troy, Bryce, and Addy are very proud of you and love you, too!

Lindsey Goff

Lindsey,

At 3, you may have looked back, just once. Sine then you have always looked to the future while enjoying the present. Your future is here, Lindsey. We are proud of you and the path you have taken to get to this place in your life.

Congratulations on the past and the present. Here's to love, happiness, and success in the future.

Love,
Mom and Dad

Kyle Grimm

Kyle, four years ago college was only a dream, now four years later you have built a sound foundation for your future. We know you will be a brilliant music teacher.

With love and peace
Madre and Padre.

"MUSIC DOESN'T LIE. IF THERE IS SOMETHING TO BE CHANGED IN THIS WORLD, THEN IT CAN ONLY HAPPEN THROUGH MUSIC."
-Jimi Hendrix

Thomas Hickey, Jr.

It was '87 when you first made your mark.
We were proud parents, happy as a lark.

We watched you grow from the palm of our hand.
Sports, music, and education and into a man.

You reached another milestone, your college degree.
Use it wiseley. BE ALL YOU CAN BE.

We are so proud of you!

Love and Congratulations!

Mom, Dad and Lauren

Stephen Juliano

Dear Stephen,

"There is a good reason they call these ceremonies 'commencement exercises.' Graduation is not the end; it's only the beginning."
- Orrin Hatch

We are so proud of you! We love you.

Mom, Dad, & Victoria

Timothy Katzaman

Keep aiming for your dreams. Your future adventures are just beginning. We are behind you wherever they take you.

Love,
Mom & Dad

Brian Kiernan

Dear Brian,

Congratulations on your graduation! We are so proud of your accomplishments as a student and an athlete. We've enjoyed every minute of watching E-town baseball. May success and happiness follow you as you begin the next chapter of your life.

Love always,

Mom, Dad, Kelly, and Kathleen

Courtney Lang

"Don't walk behind me; I may not lead.
Don't walk in front of me; I may not follow.
Just walk beside me and be my friend."
-Albert Camus

Your graduation is a time for celebrating 'you.'
Congratulations, we love you!
Mom, Dad, & Ken

Julie Lindner

Julie,

Even as a youngster, you were hitting the books.

We are very proud of you and wish you all the best!

Congratulations!

Love always,
Mom, Dad, Chris, Rebecca & Marilyn

"We hope you never lose your sense of wonder.
You get your fill to eat but always keep that hunger.
We hope you never fear those mountains in the distance.
Never settle for the path of least resistance.
And when you get the choice to sit out or dance,
We hope you dance."
-Lee Ann Womack

Melissa Lukacsy

Dear Melissa,

You have reached for the stars and have been successful throughout your college years. Your commitment, compassion and zest for everything you do in life has made you into the beautiful young woman we love and cherish today.

We are so proud of you and your accomplishments, and wish you great success as you begin your career as an educator.

Love Always,
Mom, Dad, Allison and Brian

Joseph Macus

Congratulations Joe!

We are so proud of your many accomplishments! We wish you all the best that life has to offer.

Love,
Mom & Dad

Stanley Maziarz

Dear Stosh,

So many changes in your life over the past 22 years. The one thing that remains the same is your contagious smile!

We are so proud of you and all that you have accomplished.

Enjoy the journey and keep smiling!

We love you always,
Mom, Dad, Jared, and Andrew

Flori McClain

"What lies behind us and what lies before us are tiny matters compared to what lies within us"
~ Ralph Waldo Emerson

Dear Flori,
When we look at you, we see a beautiful young woman with a strong determination to meet the challenges ahead, to be a good friend, sister, daughter. You need look no further than within yourself to find the keys to the world. As we watch you graduate, our hearts will be bursting with pride, with love, with all that is good. Congratulations Flor!
Love,
Mom and Dad

Brittany McConnell

Brittany,

You are the best! We are so proud of you. We know that your diligence, creativity and love of children will take you far in your field.

Love,
Mom & Dad

Michael Patrick

Dear Mike,

Your mom and dad want you to know
How proud we are of you,
You gave your all with everything
You've ever tried to do.

And through the years we watched you grow
Without a doubt we see,
A fine example of a man
You sure turned out to
be.

Congratulations Son
We Love You,
Mom, Dad, Jasper, Jojo
and Cody

Joseph Rettura

The trail you blaze is your life and the secret now you see,
Lies within your heart & soul and can set your spirit free.

We are so proud of the little boy you were and the man you are. You followed the path less travelled and set your magnificent spirit free.

We love you!
Mom, Dad, Alyse, Travis and
Memphis

Craig Rixham

Congratulations Craig!

We are extremely proud of you, of what you have accomplished and of the man you have become. The road ahead will be full of life's challenges, but we know you will meet them with the same determination and strength of character that have always been your hallmarks.

Love always,
Mom, Dad, and Owen

Make no little plans; they have no magic to stir men's blood. Make big plans, aim high in hope and work.
- Daniel H. Burnham

Always do right. This will gratify some people, and astonish the rest.
- Mark Twain

Caitlin Russell

Caitlin,

Your accomplishments throughout college have been remarkable. You have succeeded beyond your own expectations. Your kind and loving ways have touched many. The lacrosse games and tailgates, winter and spring break trips, jazz band concerts, campus activities, award ceremonies and the abroad trips to Ecuador and Spain have been awesome and enjoyed by all of us. May your amazing journey continue to soar as you pursue your dreams and ambitions. We wish you Success and God's Blessings.

Love,
All of Your Family

Jessica Russell

Dear Jessica,
Our gift to you is much more than a college education and new car. Hopefully, it is a family tradition of values (from both the Herrings and Russells) that you will continue, and pass along to others.
We're proud of your accomplishments – academics, internship, and NCAA tennis tournaments – and wish you the best of everything!

Love always,
Mom, Dad, and Kaitlyn

Try not to become a man (woman) of success, but a man (woman) of value.
-Albert Einstein

Margaret Sabota

Dear Maggie,
May your days be filled with music.
May your path be paved with song.
May the sounds of forever lift you up
and keep you strong.
May your heart resound with laughter.
May your life be tuned for praise.
May the hymns of faith bring you hope.
May the rhythms of your life bring you joy.
May the harmony of friendship bring you love.
We're so proud of you!
- Joseph M. Martin

Mom, Dad, Luke & Mom Mom

Jennifer Schoonmaker

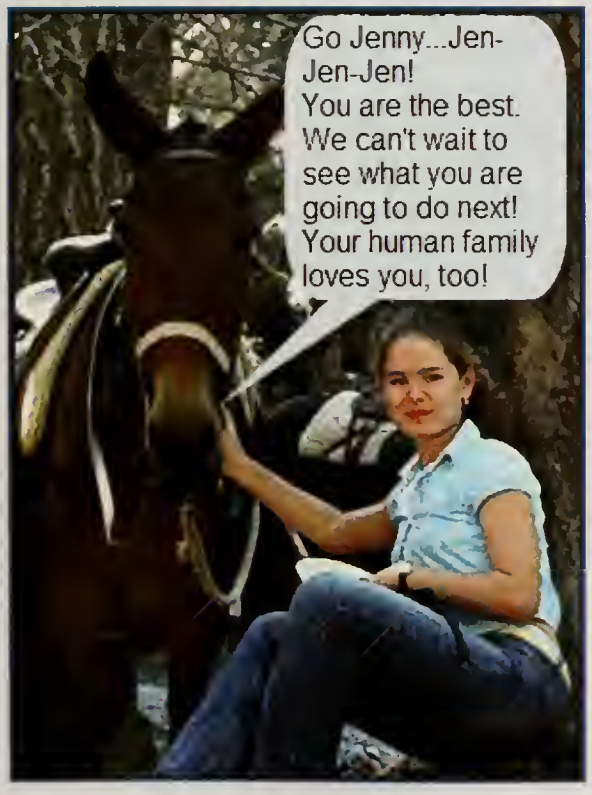

Amanda Sedlak

Congratulations to you, Amanda.

You have worked so very hard and deserve this achievement. We are so proud of you and "nothing compares to you." As you start your next path in life, know that you will succeed in all you do!

Love,
Dad, Mom and Dana

"Go confidently in the direction of your dreams. Live the life you have imagined."
-Henry David Thoreau

Elliot Seldner

Conceive the ideal and pursue it!

Love Dad and Judy

Annette Sestito

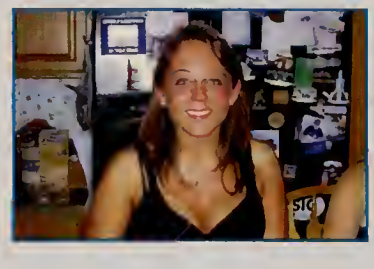

Congratulations, Annette!

There is a good reason they call these ceremonies commencement exercises. Graduation is not the end; it's the beginning. We are so proud of the young woman that you have become and all of your accomplishments. Remember...the tassel was worth the hassle!

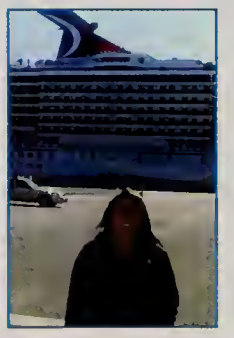

Love,
Mom, Dad and Anthony

Caitlin Smith

Dear Caitlin,

Congratulations. We're very proud of you and it's been wonderful watching you grow into a beautiful and talented leader. We're sure your future will even exceed your great accomplishments over the past four years.

Love,
Mom and Dad

Kevin Smith

Dearest Kevin,

Where have your college years gone? It seems like just yesterday, you were leaving home for your first year of college, and we were coming to visit you during Homecoming. We can remember during your freshman year orientation, how one of the professors told the parents to let your student spread his wings and not to smother him with weekly phone calls and emails. You have definitely learned to spread your wings during your four years at Elizabethtown College. You have grown into a very responsible and motivated young adult. Your future is exremely bright and promising! We are enormously proud of you!

With love,
Mom and Dad

Timothy Stepp

Tim,
Primary to your accomplishments is the continued belief in yourself. Our hope is that you find the path that suits your dreams and beliefs. Congratulations, we love you very much.
Mom, Dad, and Drew

"Don't aim for success if you want it; just do what you love and believe in, and it will come naturally." -David Frost

Meghan Tooley

Dear Meghan,
We are very proud of all your hard work and all you have accomplished.
Your future success has no limits, and we will always be with you wherever life's journey takes you.

Love, Mom, Katelyn, Frasier, Maddie Lyn, Crystal, and Opal Rose

"Congratulations!
Today is your day.
You're off to Great Places!
You're off and away!...
...And will you succeed?
Yes! You will, indeed!..."
- Dr. Seuss

Shannon Twigg

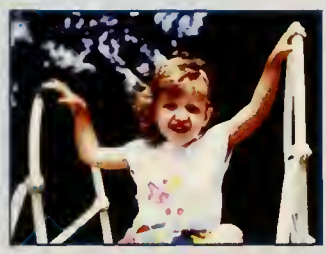

Congratulations Shannon!

It seems like just yesterday you were playing in the park and flying kites. Somewhere along the way, you grew up into a beautiful, intelligent woman. You are everything we could have hoped for in a daughter and granddaughter and just in case we haven't told you often enough...We love you and we are so proud of you! Wherever life takes you, remember that we will always be here for you.

Love,
Mom, Dad, and Mom Mom

Edna Zhou

Dear Edna,

Wow, what a journey you have just completed! You still have a long journey ahead of you, but "with your head full of brains, wherever you fly, you'll be the best of the best!" We will always be with you wherever you go. Bon Voyage! (Yi Lu Ping An!)

Love always,
Mom, Dad, and Rebecca

Lauren Canzanese

Dear Lauren,

I have always been so proud of you through the years, and especially now as you celebrate your Graduation Day! Congratulations...the best is still ahead of you!

Love, Grandmom

Jackie Coupe

In Kindergarten, you sang "Practice Makes Perfect" and you proved this to be true during your Senior Voice Recital at E-town. Music has always been your love and through it you have brought joy to so many!

Congratulations Jackie! We wish you the best with your musical career!
We love you!
Mom & Dad

Darline Doty

Dear Darline,

Congratulations on getting through this step on the path of life. May the next step bring you lots of success and happiness.

We are so proud of you.

Much love always,
Mom, Dad, Melissa and Andrea

Emily Gingrich

Emily -

From the time you were born, you've always shown your individuality and your caring nature. We always knew your hard work would bring you success in your life. Congratulations - we are so proud of you!

Love,
Mom, Dad, Adam, and Megan

Michael Hester

Michael,

When you long for life without difficulties, remind yourself that oak trees grow strong in contrary winds and diamonds are made under pressure.

Congratulations on your achievement. We are so proud of you. May God bless you and strengthen you for life's trials.

Love,
Mom, Dad, and Aaron

Joshua Houseal

Josh,

We have enjoyed watching you grow and develop confidence from your college experiences. We are proud of your accomplishments and the opportunities that you have taken advantage of during your four years at Elizabethtown.

We wish you much happiness and success in all of your future endeavors.

Love,
Mom, Dad, Zach, and Brett

Allison James

Congratulations Allison! We are very proud of you. Keep sharing that beautiful smile! Always believe in yourself - we do!

Love,

Mom, Dad, Lindsay, Megan, Eddie and Nellie

Michael Jankowski

Dear Michael,

We are so very proud of you. You have grown into an amazing young man, and you will be a wonderful O.T.!

Love,
Mom and Dad

Laura Krieger

Congratulations, Laura! We are so proud of you! As you now enter the "real world," remember that we love you and are here for you. Keep smiling!

Love,
Mom & Dad

Melinda Loiselle

Congratulations Melinda! We are so proud of you! We wish you all the best in your life ahead.

Love,
Dad, Mom, Dave and Jackie

Melissa Preston

Congratulations Melissa!

We are so proud of you and your many accomplishments! We wish you all the best that life has to offer!

Love,
Mom, Dad, Grandma, Tom, Ray, & Douglas

Lindsay Riley

Congratulations on your climb through college. It does seem like you moved mountains to get where you are. You are a record holder, a soloist, a captain, a successful student, a beautiful and strong person who thinks for yourself. You persevered and have become a stronger person. "There's always gonna be another mountain, always gonna want to make it move..." Whatever is waiting on the other side we know you will face it with strength and determination.

We love you and will always be behind you.
Mom, Dad, Sarah, and Patrick

Lauren Rossi

We are so proud of you! We wish you all the best life has to offer and we will always be there to support you and cheer you on.

Love,
Mom, Dad, Kayla, Pop-Pop & Grandmom

Jen Schiefer

Jen,

You are an amazing daughter and a wonderful sister. We are so proud of you! Thank you for the joy and laughter you have brought into our lives. May God bless you as you continue your life journey and may your future always be filled with success and happiness. We love you very much.

Always,
Mom, Dad & Chris

Christopher Senese

Christopher,

We are so proud of you. Congratulations on your graduation—
the best of life is still to come for you.

All our love,
Mom, Dad, Gary, Meadow & Cracker

Leah Shenk

Congratulations Leah!

You have worked so hard and accomplished so much to get to where you are today. We are so proud of you, continue to follow your dreams.

Love,
Dad, Mom, Jacob and Jordan

Steven Shuleski

From your first day of school until your last - we've always been proud!

Megan VanDenHengel

Happy Graduation Megan!

You have grown up to be such a wonderful young woman! We love you and wish you a lifetime of happiness.

Love,
Mom, Dad, and Matthew

Janette Williams

Congratulations Janette!

We are so proud of all your accomplishments!

You loved school from the first day of preschool. Now you will help others love it, too. Good luck in your teaching career.

Love,
Mom, Dad, & Dan

Rachel Witkovsky

"He has achieved success who has lived well, laughed often and loved much." - Bessie Anderson Stanley

Dearest Rachel,

You have been our source of joy since the first day you entered this world. Always remember we love you no matter what!

Follow your dreams and give God the glory! You are an amazing, gifted, and talented young woman and you can do whatever you believe you can do! Go out there and make a difference!

Love always,
Mama and Daddy
xoxo

Class of

2010

On behalf of the Conestogan Yearbook, our editorial board would like to congratulate the entire Class of 2010. Good Luck in all your future endeavors.

Colophon

The Conestogan Yearbook, volume 88, was produced by a select few of Elizabethtown College students. Taylor Publishing in Dallas, Texas printed the publication, which was overseen by plant account executive Robert Porter. Elizabethtown College's local representative, Ed Patrick, Jr. offered assistance in production stages, financial matters, and contributed ample advice. Also from Taylor Publishing, Creative Artist Seana Litt aided in the hands-on aspects of the book. Individual student portraits, in addition to a vast majority of candids, were taken by Herff Jones Photography, Inc., which was represented by account executive Mark Huff. One high-end Canon EOS Rebel XTi was used for the campus life and club group shots, with all photographs being printed in the CMYK format. This year's cover was designed by the Conestogan staff, with support given by Stephen Williams from Taylor Publishing. The 2010 edition was produced using two Dell Optiplex 755 machines running Microsoft Windows XP and Adobe Creative Suite 3. In the Creative Suite, InDesign and Photoshop were used for layout design and image manipulation, respectively. Fonts that were applied throughout the book included, but were not limited to: **Maximo, Birch, Alfonso, Bauhaus, Athena, Rinna, Import, and Palatino Linotype**

Editorial Board

Jennifer N. Fimmano, *Editor-in-Chief*
Kevin J. Smith, *Assistant Editor*
Leann M. Johnson, *Sports Editor*
Laura Robbins, *Assistant Sports Editor*
Whitney Rufo, *Events Editor*
Brittany Schroyer, *Campus Life Editor & Photographer*
Gale Martin, *Staff Advisor*

With the completion of this book, there are many thanks to be given: Lori Burke and James Miller from College Relations, Diana Lynn Horn and Benjamin Goodhart from the Business Office, Mark Clapper and Barry Freidly from Alumni Relations, Debra Althoff and the entire staff of Registration and Records, Michael Swanson from the Fine & Performing Arts Department, and Sharon Sherick from the Center for Global Citizenship. Our staff would also like to thank the following: Information and Technology Services, Mail Services, Administration/Senior Staff, Athletic Coaches, Resident Assistants and Area Coordinators, and the Elizabethtown's student body.

The Conestogan has been the official yearbook at Elizabethtown College, Elizabethtown, PA for eighty-eight years. Editorial content does not necessarily reflect the views of the College and/or its affiliates. Address any questions, comments, and/or inquiries to: Editor, Conestogan Yearbook, One Alpha Drive, Elizabethtown, PA 17022-2298. Our office is located in BSC #246. Contact Information: (p) 717.361.1107 (f) 717.361.3772 (e) conestogan@etown.edu (w) http://www.etown.edu/conestogan